

THIS DRAWING AND SPECIFICATIONS, HEREIN, ARE THE PROPERTY OF INVENTEC CORPORATION AND SHALL NOT BE REPRODUCED, COPIED, OR USED IN WHOLE OR IN PART AS THE BASIS FOR THE MANUFACTURE OR SALE OF ITEMS WITHOUT WRITTEN PERMISSION, INVENTEC CORPORATION, 2012 ALL RIGHT RESERVED.

NOTES:  
1.HSF Property:Comply iSupplier system HSF property attribute up-to-date value.

CALTECH 11.6"  
OXFORD 14"  
(BSW)  
CS2 BUILD 2015.5.15

|             |            |     |
|-------------|------------|-----|
|             |            |     |
|             |            |     |
|             |            |     |
|             |            |     |
| 21-OCT-2002 |            |     |
| DATE        | CHANGE NO. | REV |

|                        |                |            |               |
|------------------------|----------------|------------|---------------|
| INVENTEC               |                |            |               |
| MODEL,PROJECT,FUNCTION |                |            |               |
| DESIGN/DRAWER          | XXX            | DATE       | 21-OCT-2002   |
| CHECK                  |                |            |               |
| APPROVAL               |                |            |               |
| TITLE NAME             | CALTECH OXFORD | SIZE       | A3            |
| CODE                   | CS             | DOC NUMBER | 1310xxxxx-0-0 |
| REV                    | X01            |            |               |
| PCB PIN                | XXXXXXXX       | PCB VER    | AX1           |
| SHEET                  | 1              | of         | 48            |

# TABLE OF CONTENTS

| PAGE                             | PAGE                         |
|----------------------------------|------------------------------|
| 1. COVER PAGE                    | 27. EDP                      |
| 2. INDEX                         | 28. HDMI                     |
| 3. BLOCK DIAGRAM                 | 29~30.DDR3L                  |
| 4. POWER MAP                     | 31. THERMAL&DDR RESISTER     |
| 5. POWER CHARGER                 | 32~42. CHIPSET               |
| 6. POWER +V3.3A/+5A              | 43.LEVEL SHIFT               |
| 7. POWER +V1.35S                 | 44. USB2.0 HUB               |
| 8. POWER VCORE                   | 45. EMI                      |
| 9. POWER VCORE/MOS               | 46. USB2.0 DB                |
| 10. POWER PVGG                   | 47. APP LED DB(NO COMPONENT) |
| 11. POWER PVGG/MOS               | 48. PWRBUTTON DB             |
| 12. MOIC(1V8.1V05.1V5.1V24.1V15) |                              |
| 13. ENABLE PIN                   |                              |
| 14. LOAD SWITCH                  |                              |
| 15. PCB SCREW                    |                              |
| 16. KB&TOUCH PAD CONN            |                              |
| 17. EC                           |                              |
| 18. AUDIO CODEC                  |                              |
| 19. SPEAKER/HP JACK/MIC JACK     |                              |
| 20. CARDREADER                   |                              |
| 21. NGFF WLAN/DEBUG CARD         |                              |
| 22. 3G(NO COMPONENT)             |                              |
| 23. USB2.0                       |                              |
| 24. USB3.0                       |                              |
| 25. EMMC                         |                              |
| 26. POWER BOARD / TPM            |                              |

INVENTEC

TITLE  
MODEL,PROJECT,FUNCTION  
CATELOG

|               |            |                             |            |
|---------------|------------|-----------------------------|------------|
| SIZE<br>A3    | CODE<br>CS | DOC NUMBER<br>1310xxxxx-0-0 | REV<br>X01 |
| SHEET 2 of 48 |            |                             |            |

|                      |                |                 |                    |
|----------------------|----------------|-----------------|--------------------|
| CHANGE by<br>PCB P/N | XXX<br>xxxxxxx | DATE<br>PCB VER | 21-OCT-2002<br>AX1 |
|----------------------|----------------|-----------------|--------------------|

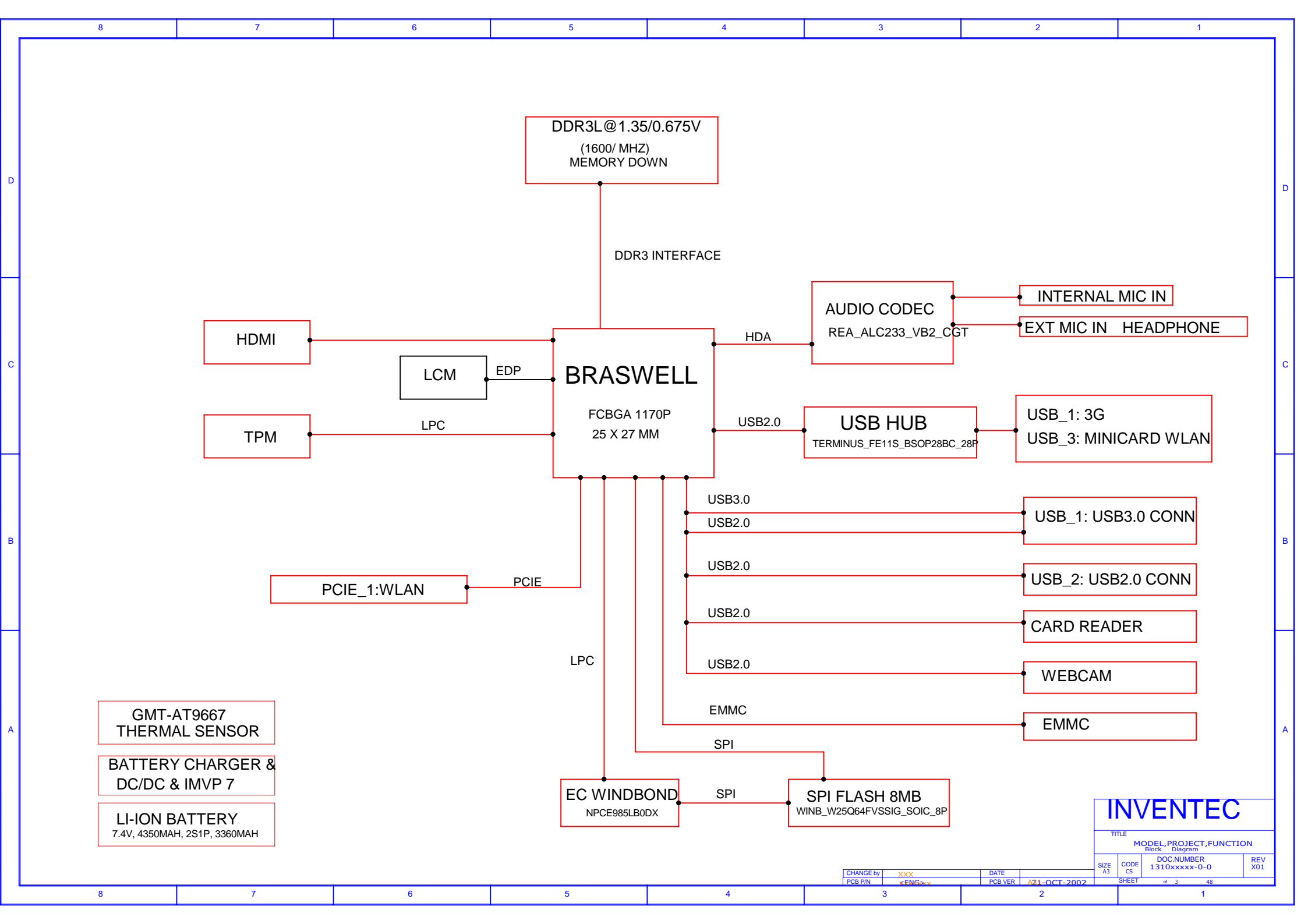



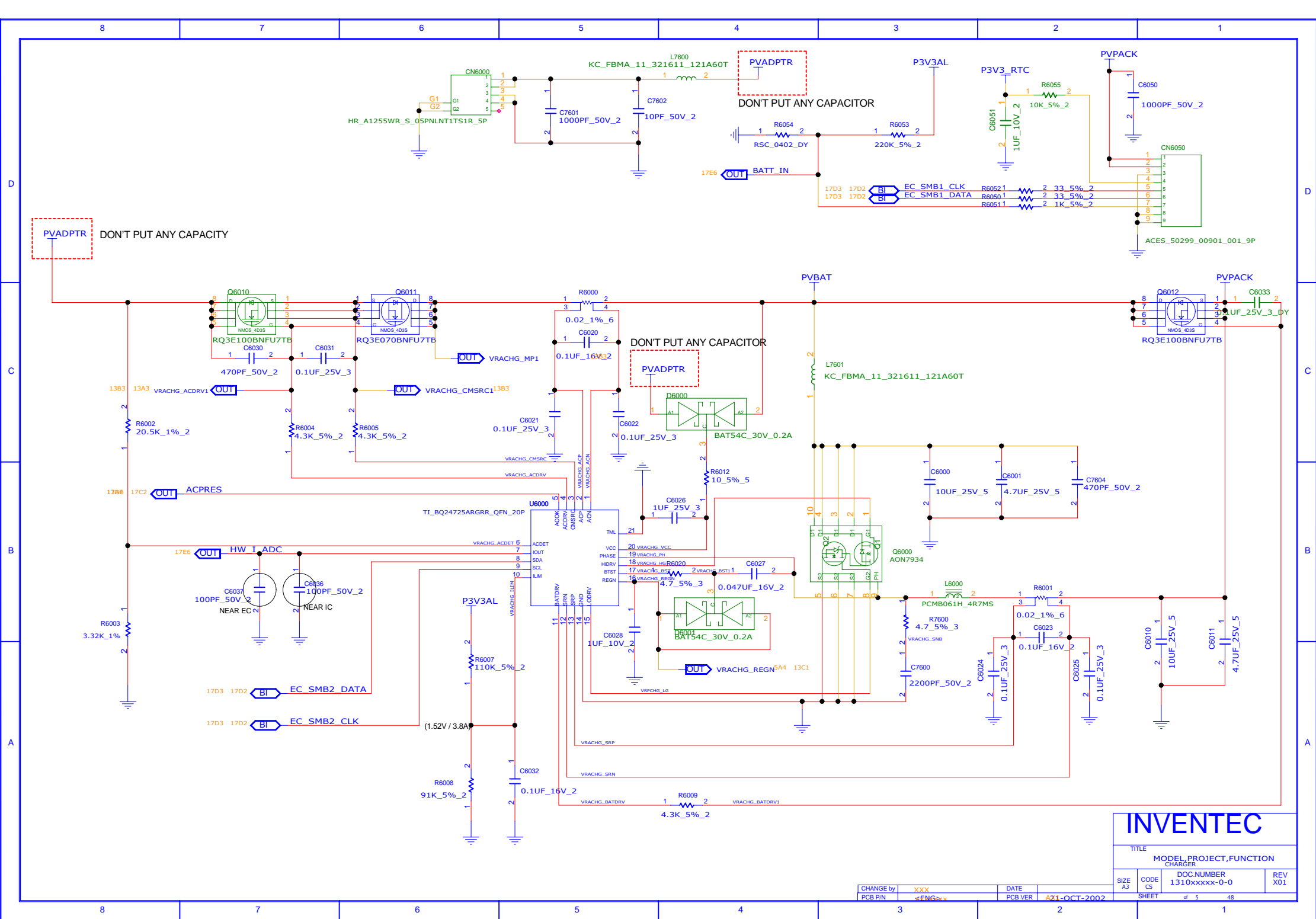

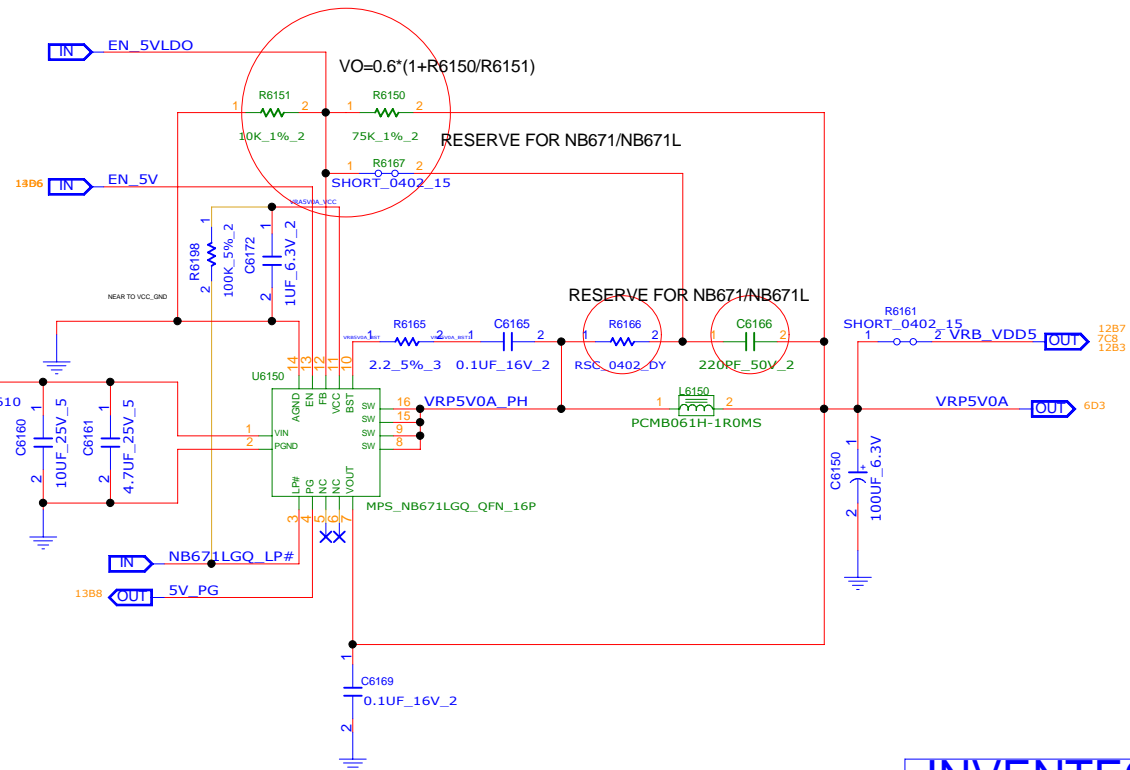
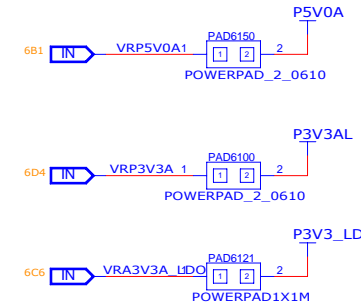
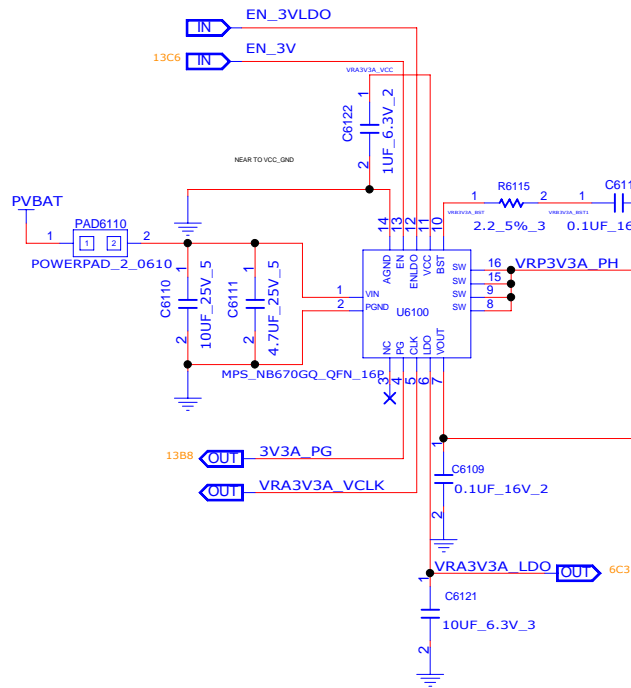

| INVENTEC               |      |               |     |
|------------------------|------|---------------|-----|
| TITLE                  |      |               |     |
| MODEL,PROJECT,FUNCTION |      |               |     |
| SIZE                   | CODE | DOC NUMBER    | REV |
| A3                     | CS   | 1310xxxxx-0-0 | X01 |
| SHEET                  |      | of 6          | 48  |

| CHANGE by | DATE    |
|-----------|---------|
| PCB P/N   | PCB VER |
| PCB VER   | DATE    |
| PCB VER   | DATE    |







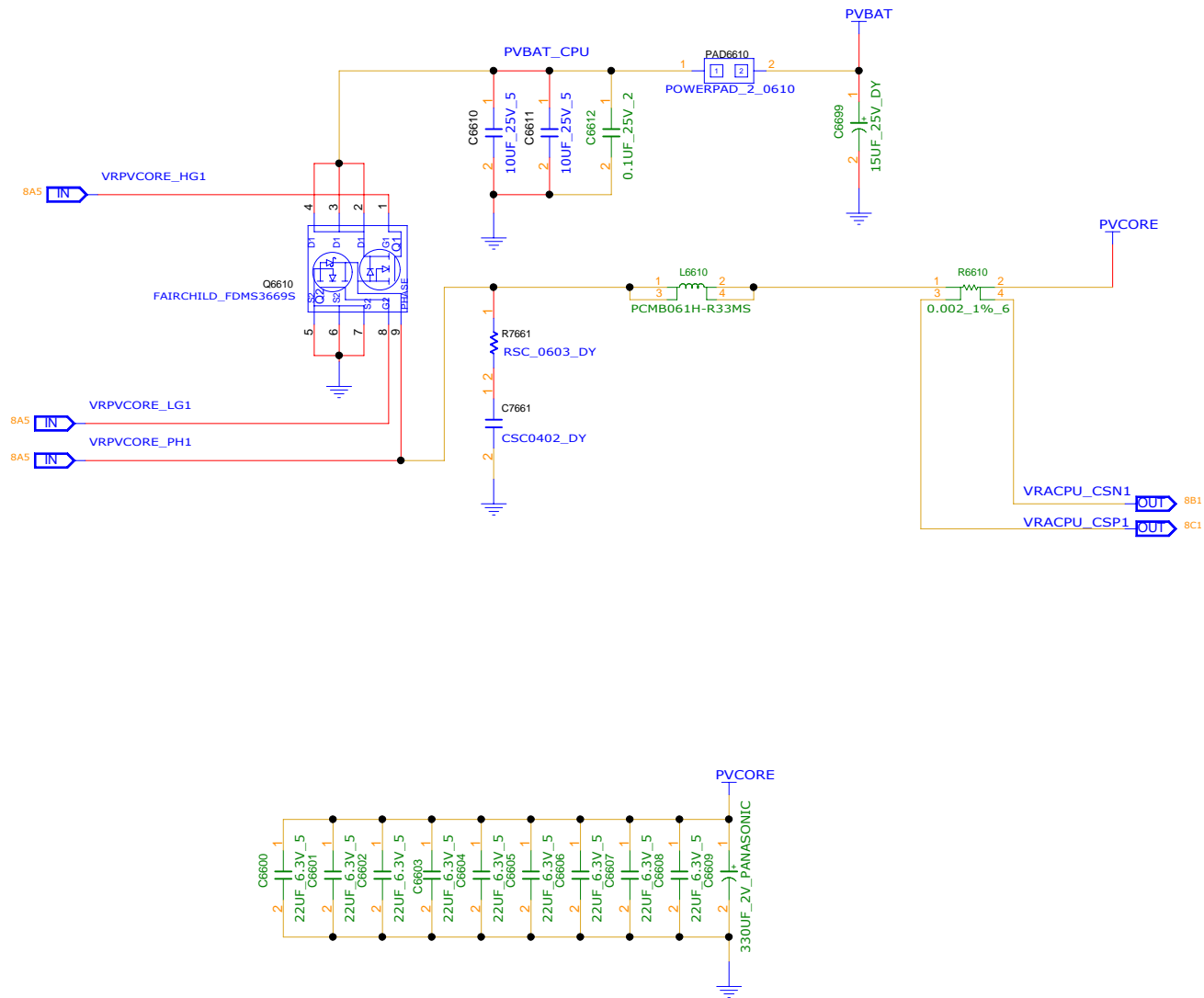

INVENTEC

TITLE  
MODEL PROJECT,FUNCTION  
VCCA\_POWER

SIZE CODE DOC NUMBER REV  
A3 CS 1310xxxxx-0-0 X01

SHEET 9 of 48

CHANGE by XXX DATE 21-OCT-2002  
PCB P/N xxxxxxxx PCB VER AX1

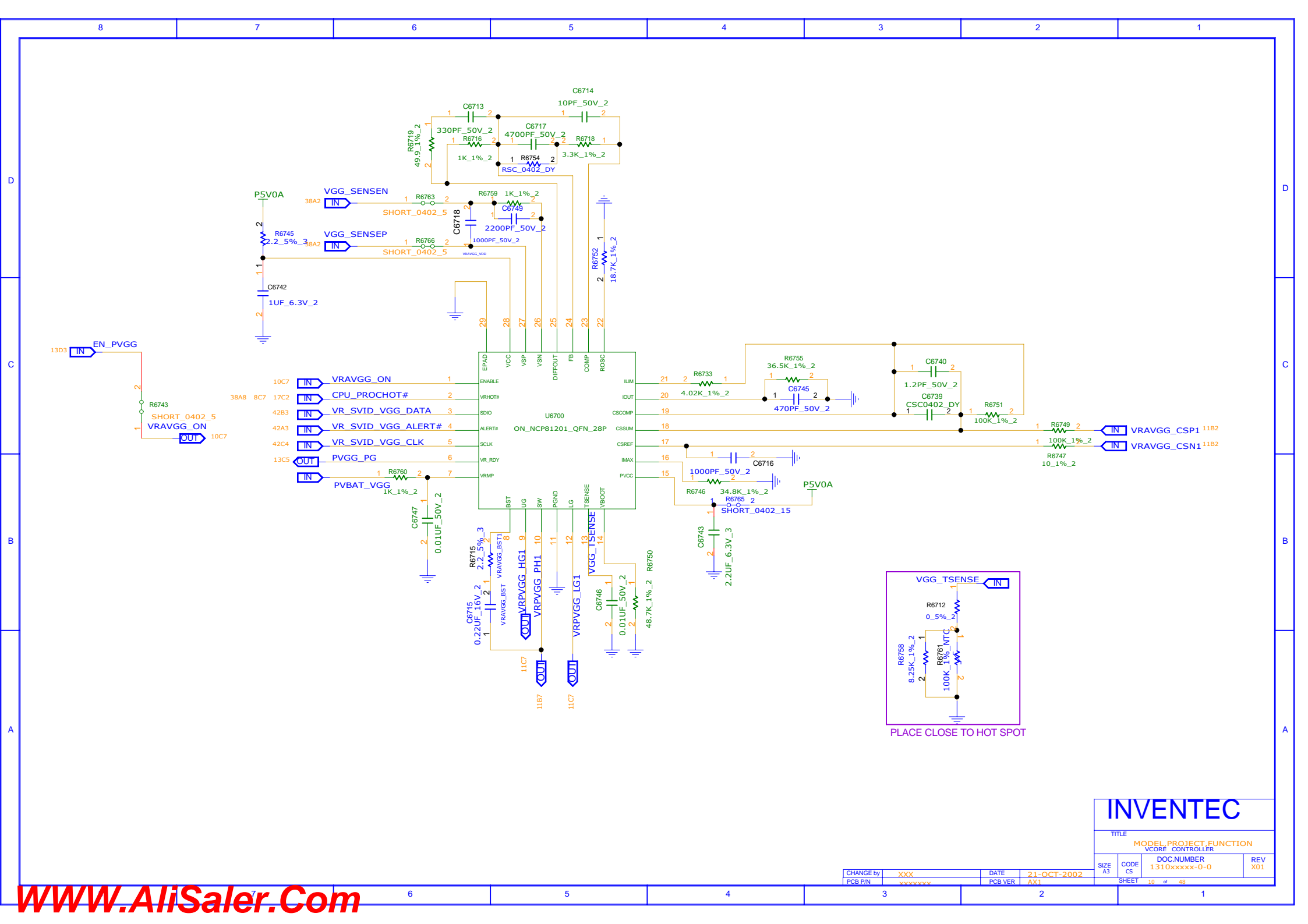

INVENTEC

TITLE  
MODEL PROJECT FUNCTION  
VCORE CONTROLLER

SIZE A3 CODE CS DOC NUMBER 1310xxxxx-0-0 REV X01

SHEET 10 of 48

CHANGE by XXX DATE 21-OCT-2002  
PCB P/N xxxxxxxx PCB VER AX1

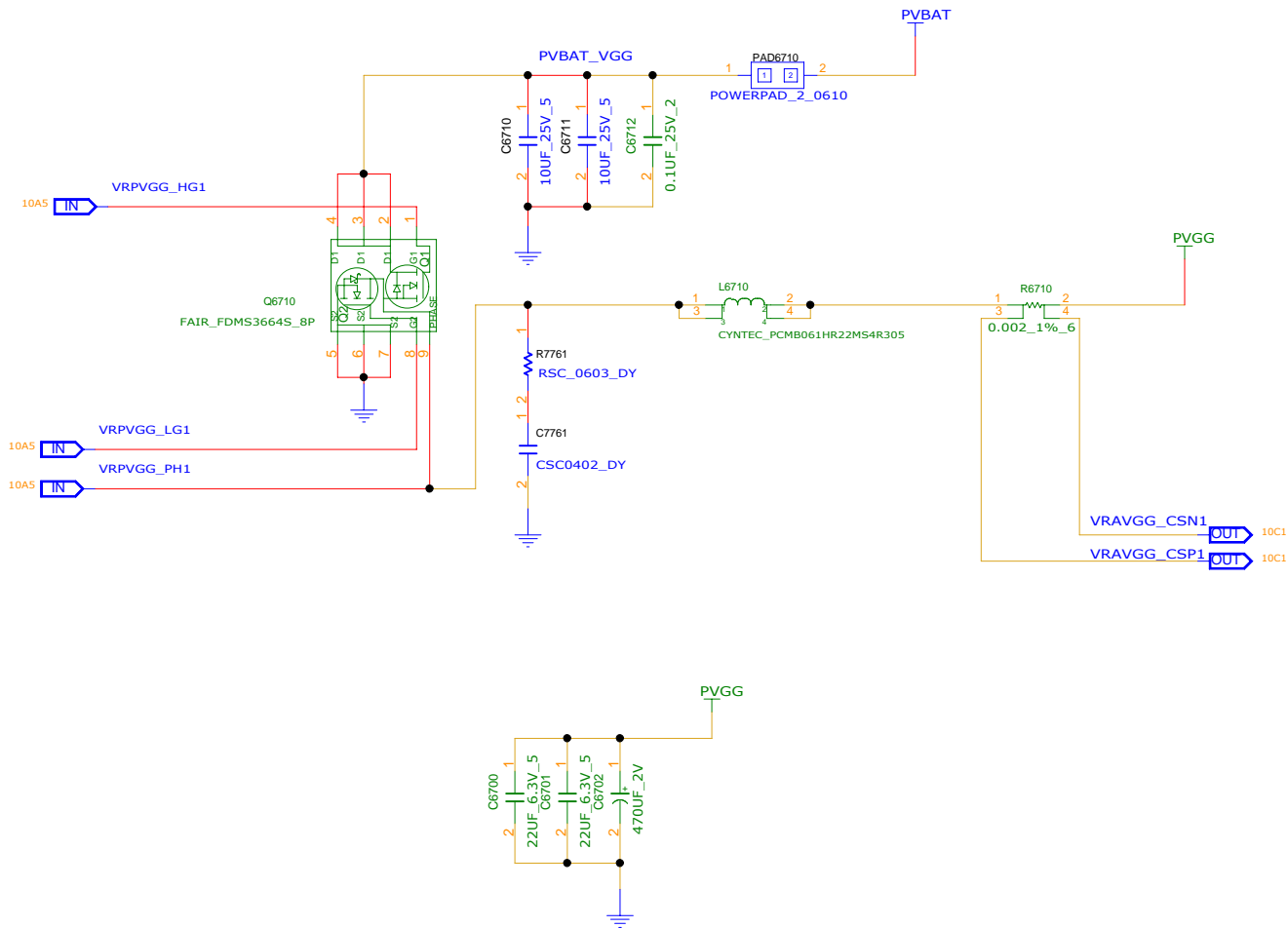

| INVENTEC               |      |               |     |
|------------------------|------|---------------|-----|
| TITLE                  |      |               |     |
| MODEL PROJECT,FUNCTION |      |               |     |
| VCORE_M05              |      |               |     |
| SIZE                   | CODE | DOC NUMBER    | REV |
| A3                     | CS   | 1310xxxxx-0-0 | X01 |
| SHEET of 11 48         |      |               |     |

|           |         |         |              |
|-----------|---------|---------|--------------|
| CHANGE by | XXX     | DATE    |              |
| PCB P/N   | <ENG>xx | PCB VER | A71-OCT-2002 |

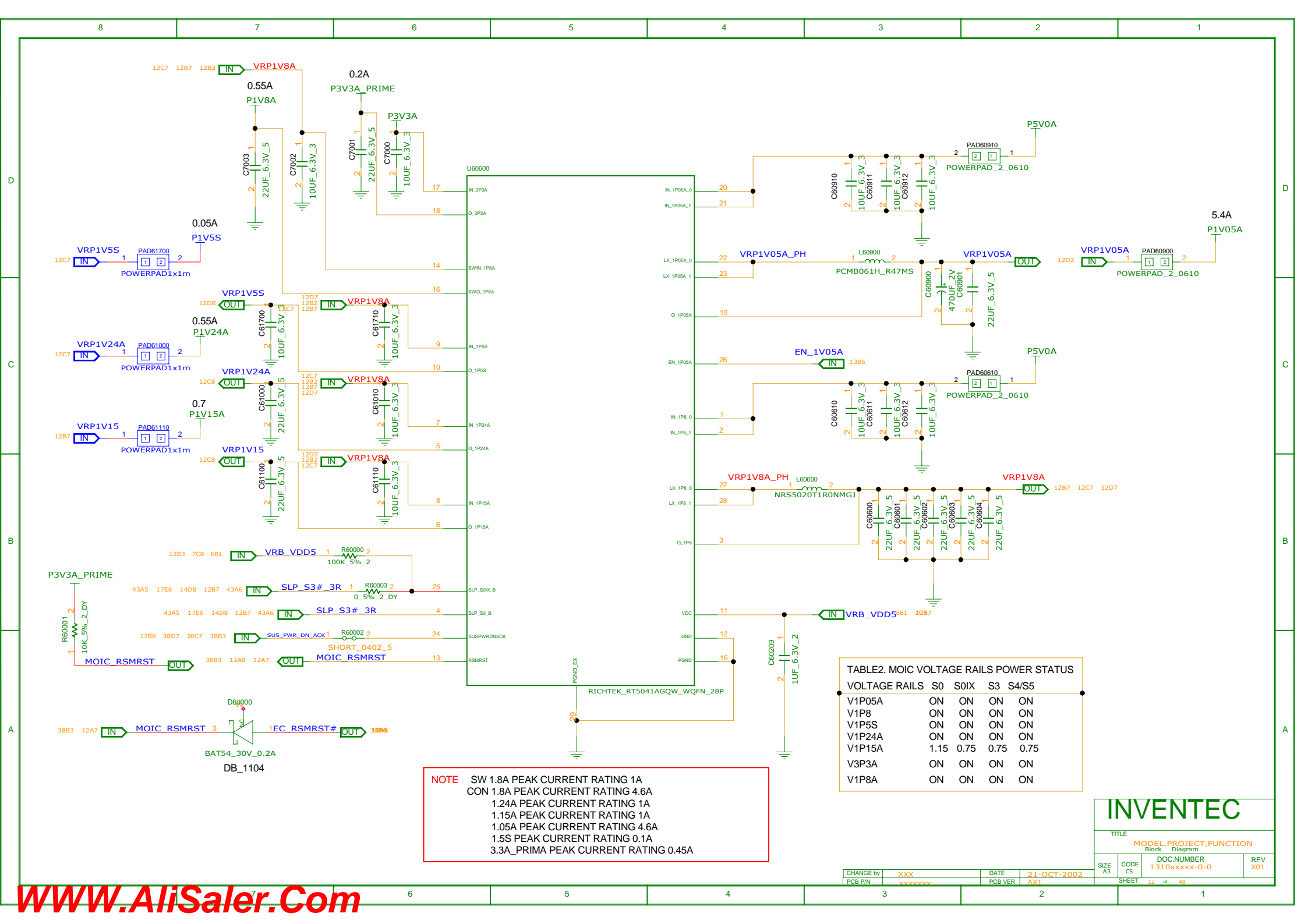

NOTE SW 1.8A PEAK CURRENT RATING 1A  
CON 1.8A PEAK CURRENT RATING 4.6A  
1.24A PEAK CURRENT RATING 1A  
1.15A PEAK CURRENT RATING 1A  
1.05A PEAK CURRENT RATING 4.6A  
1.5S PEAK CURRENT RATING 0.1A  
3.3A\_PRIMA PEAK CURRENT RATING 0.45A

| TABLE2. MOIC VOLTAGE RAILS POWER STATUS |      |      |      |       |
|---|------|------|------|-------|
| VOLTAGE RAILS                           | S0   | S0IX | S3   | S4/S5 |
| V1P05A                                  | ON   | ON   | ON   | ON    |
| V1P8                                    | ON   | ON   | ON   | ON    |
| V1P5S                                   | ON   | ON   | ON   | ON    |
| V1P24A                                  | ON   | ON   | ON   | ON    |
| V1P15A                                  | 1.15 | 0.75 | 0.75 | 0.75  |
| V3P3A                                   | ON   | ON   | ON   | ON    |
| V1P8A                                   | ON   | ON   | ON   | ON    |

INVENTEC

| TITLE                  |      |               |     |
|------------------------|------|---------------|-----|
| MODEL,PROJECT,FUNCTION |      |               |     |
| SIZE                   | CODE | DOC NUMBER    | REV |
| A3                     | CS   | 1310xxxxx-0-0 | X01 |
| SHEET 12 of 48         |      |               |     |

|           |         |         |             |
|-----------|---------|---------|-------------|
| CHANGE by | XXX     | DATE    | 21-OCT-2002 |
| PCB P/N   | xxxxxxx | PCB VER | AX1         |



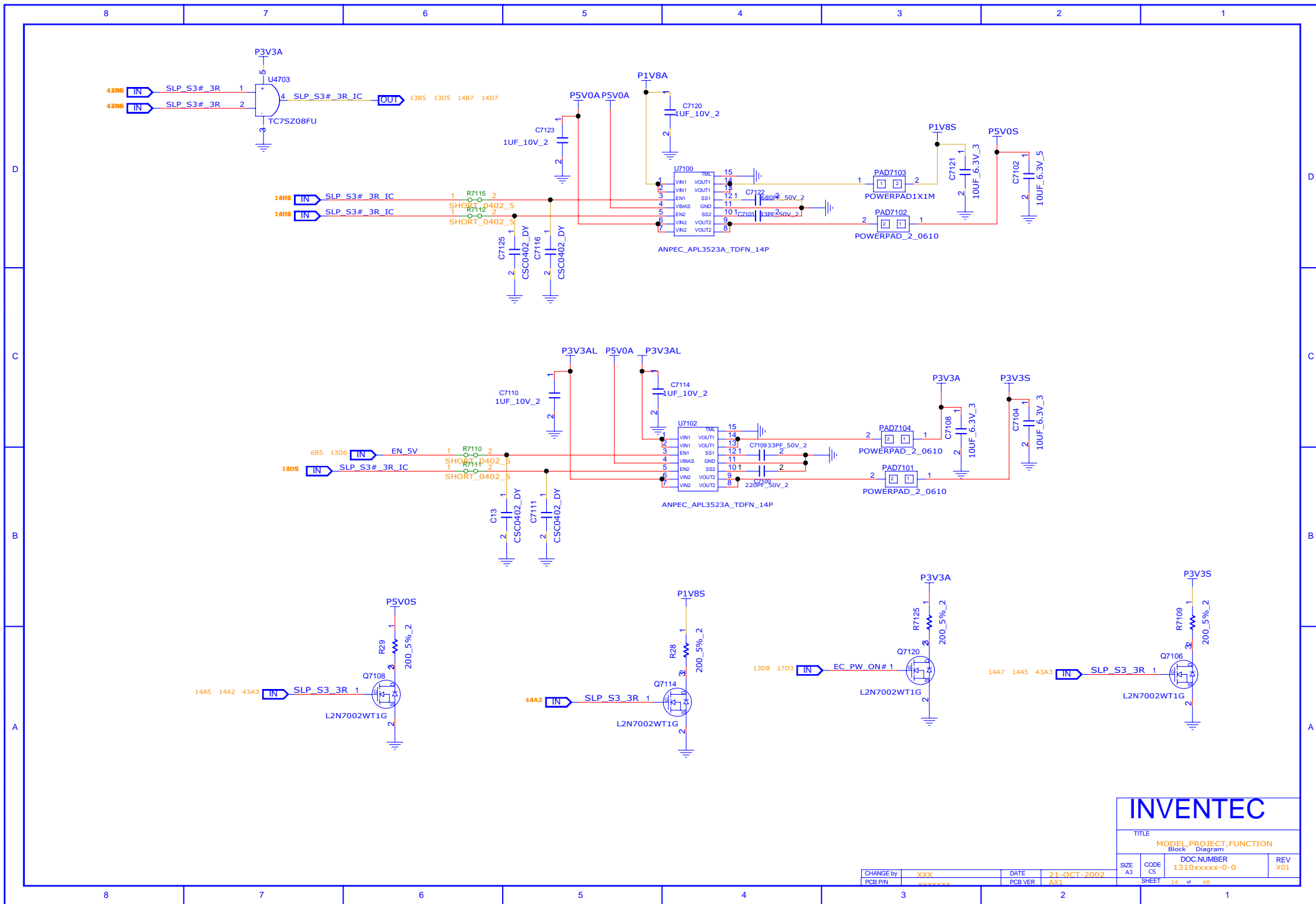

REFERENCE 0~49(PCB SCREW)

CPU

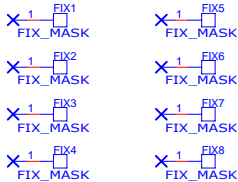
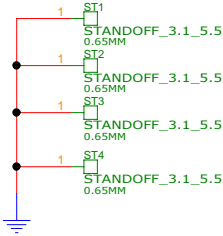

PCB

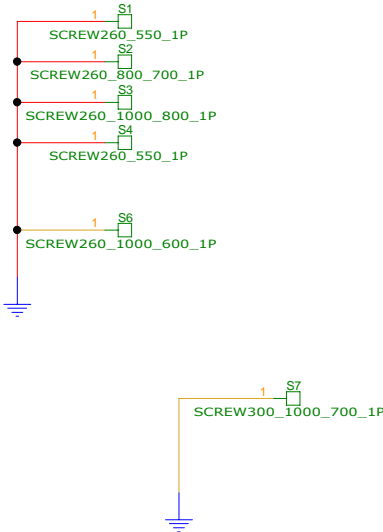

3G

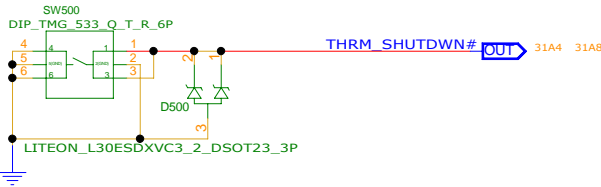
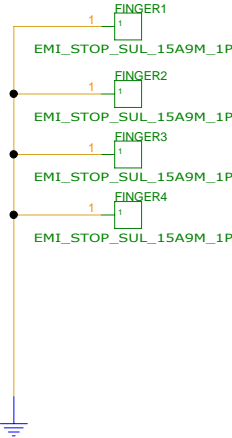
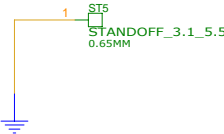

INVENTEC

TITLE  
MODEL,PROJECT,FUNCTION  
Block Diagram

| SIZE<br>A3 | CODE<br>CS | DOC NUMBER<br>1310xxxxx-0-0 | REV<br>X01 |
|------------|------------|-----------------------------|------------|
| SHEET      | 15         | of                          | 48         |

|           |         |         |             |
|-----------|---------|---------|-------------|
| CHANGE by | XXX     | DATE    | 21-OCT-2002 |
| PCB P/N   | xxxxxxx | PCB VER | AX1         |

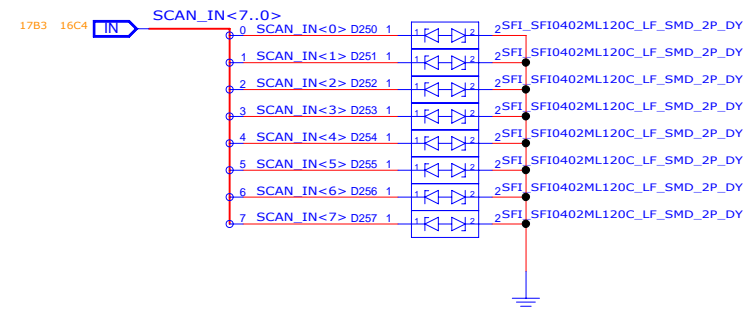



|          |          |           |          |
|----------|----------|-----------|----------|
| CHANGE b | XXX      | DATE      |          |
| PCB P/N  | xxx>ENG> | PCB VER 2 | -06/2002 |



# AUDIO JACKS

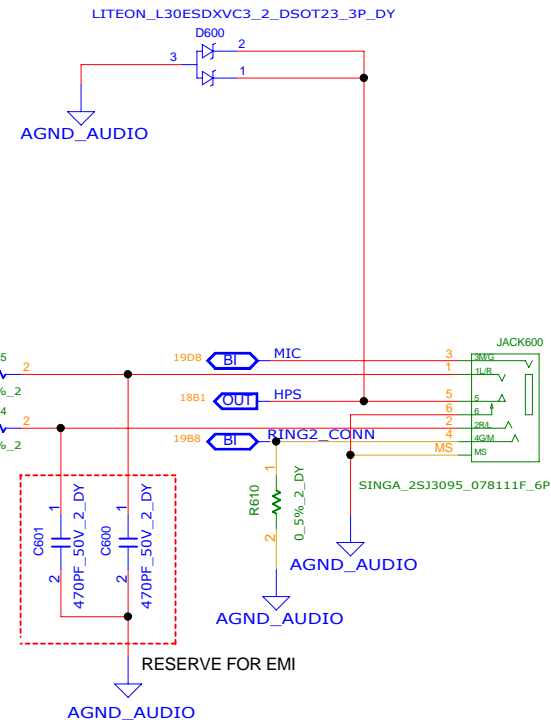
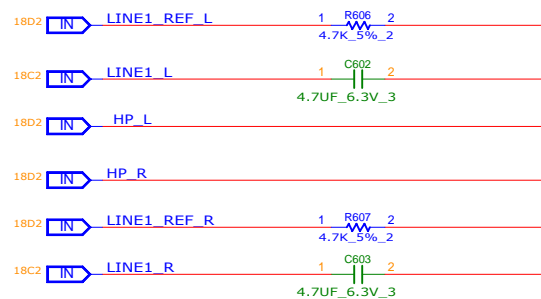
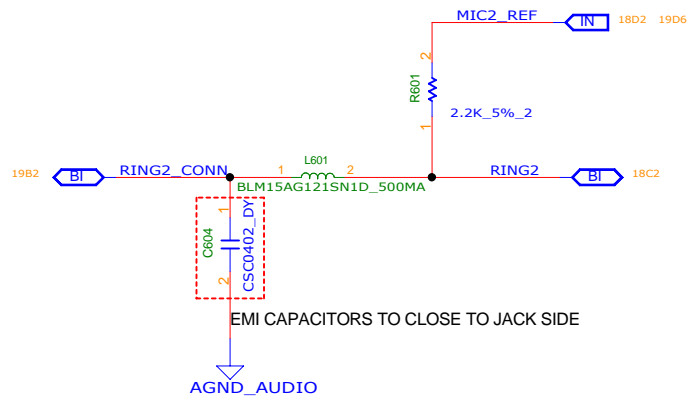
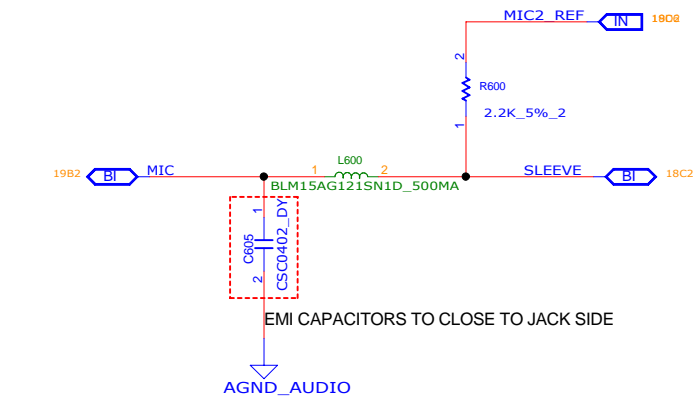

## INTERNAL SPEAKERS

NOTE:SPK TRACE SHOULD 30-40 MILS WIDTH

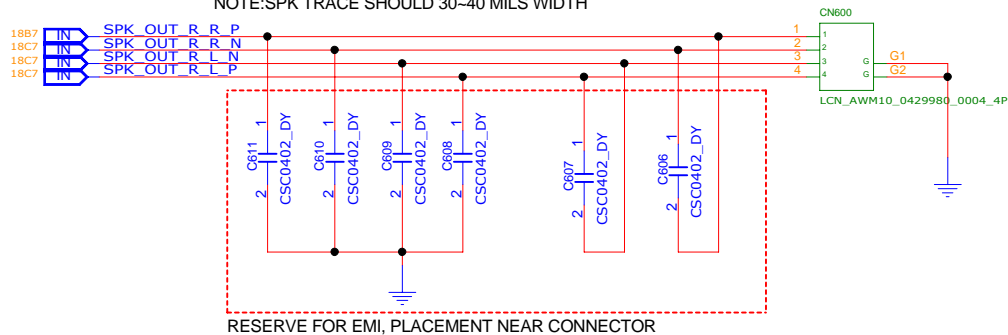

INVENTEC

| TITLE                  |      |               |     |
|------------------------|------|---------------|-----|
| MODEL,PROJECT,FUNCTION |      |               |     |
| SIZE                   | CODE | DOC NUMBER    | REV |
| A3                     | CS   | 1310xxxxx-0-0 | X01 |
| SHEET                  |      | 19 of 48      |     |

|           |         |         |             |
|-----------|---------|---------|-------------|
| CHANGE by | XXX     | DATE    | 21-OCT-2002 |
| PCB P/N   | xxxxxxx | PCB VER | AX1         |

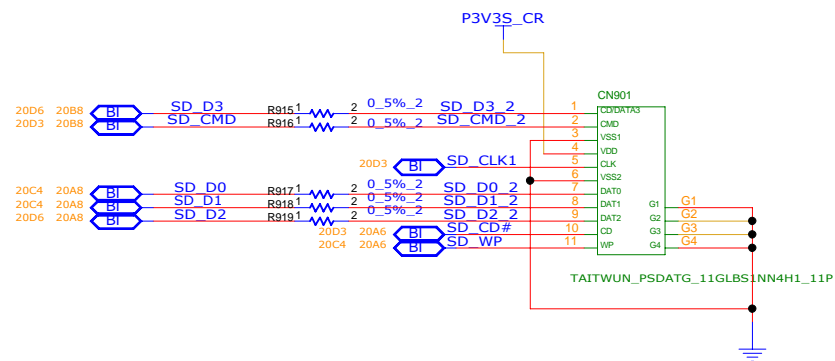
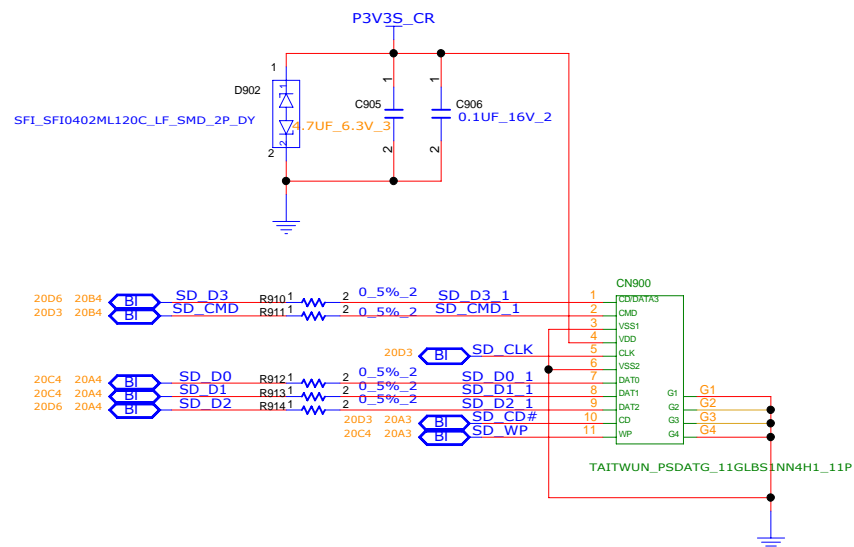
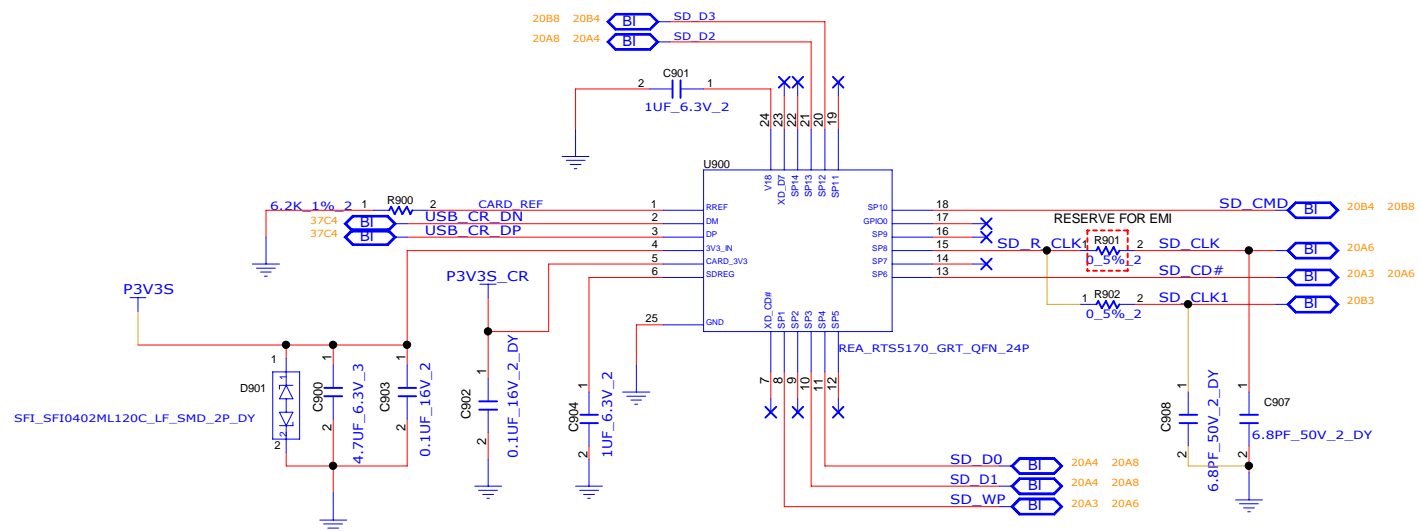

INVENTEC

| TITLE | MODEL,PROJECT,FUNCTION |
|-------|------------------------|
|       | Block Diagram          |

|                |            |                             |        |
|----------------|------------|-----------------------------|--------|
| SIZE<br>A3     | CODE<br>CS | DOC.NUMBER<br>1310xxxxx-0-0 | R<br>X |
| SHEET 30 of 40 |            |                             |        |

|           |         |         |             |
|-----------|---------|---------|-------------|
| CHANGE by | XXX     | DATE    | 21-OCT-2002 |
| PCB P/N   | xxxxxxx | PCB VER | AX1         |

SHEET 20 of 48

## REFERENCE 1800~1349(V/DAN)



| TITLE | MODEL,PROJECT,FUNCTION |
|-------|------------------------|
|       | Block Diagram          |

|            |            |                             |        |
|------------|------------|-----------------------------|--------|
| SIZE<br>A3 | CODE<br>CS | DOC.NUMBER<br>1310xxxxx-0-0 | R<br>X |
| SHEET      |            | 21 of 48                    |        |

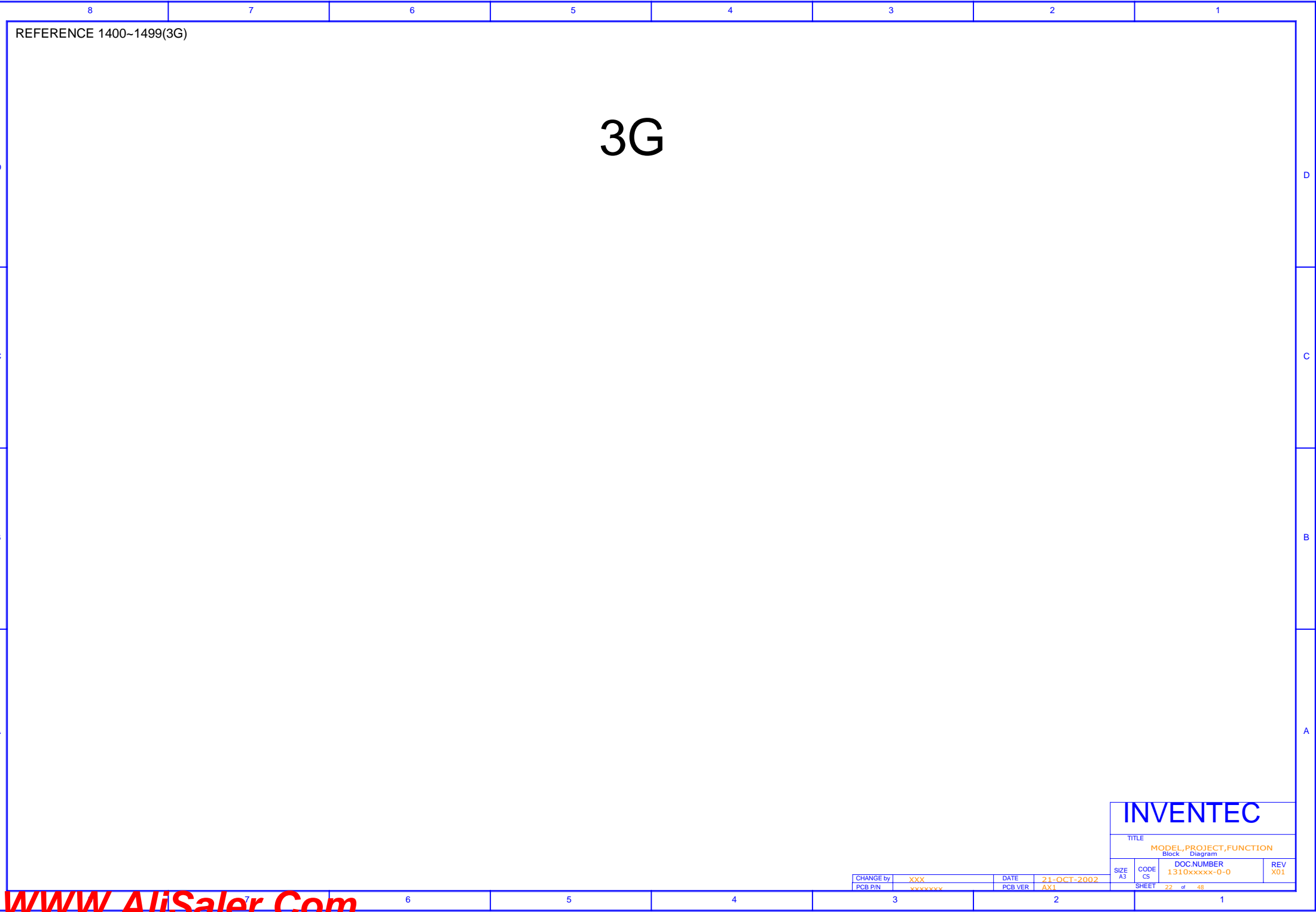

INVENTEC

TITLE  
MODEL,PROJECT,FUNCTION  
Block Diagram

SIZE A3 CODE CS DOC NUMBER 1310xxxxx-0-0 REV X01

SHEET 22 of 48

CHANGE by XXX DATE 21-OCT-2002  
PCB P/N xxxxxxxx PCB VER AX1

REFERENCE 2000~2099(USB)

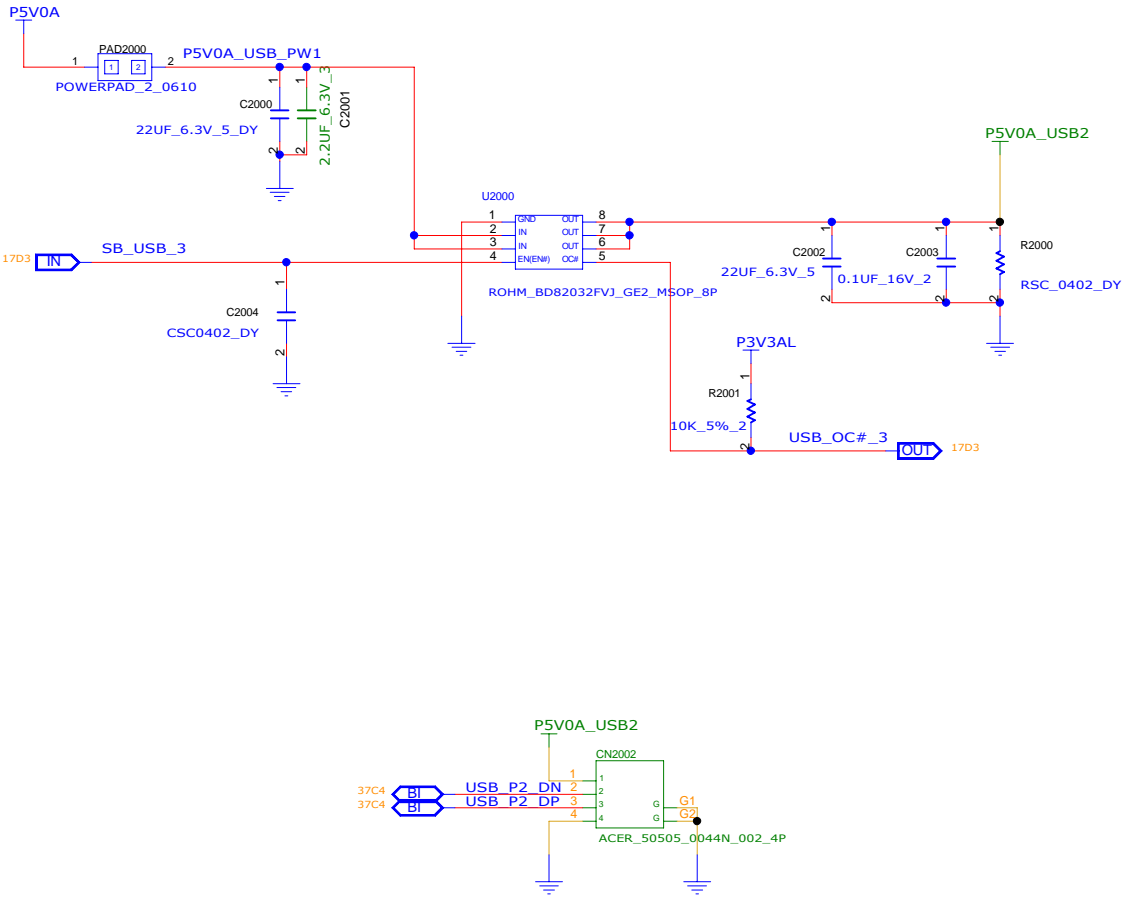

INVENTEC

TITLE MODEL,PROJECT,FUNCTION Block Diagram

SIZE A3 CODE CS DOC NUMBER 1310xxxxx-0-0 REV X01

CHANGE by XXX DATE 21-OCT-2002 PCB P/N xxxxxxxx PCB VER AX1

SHEET 23 of 48

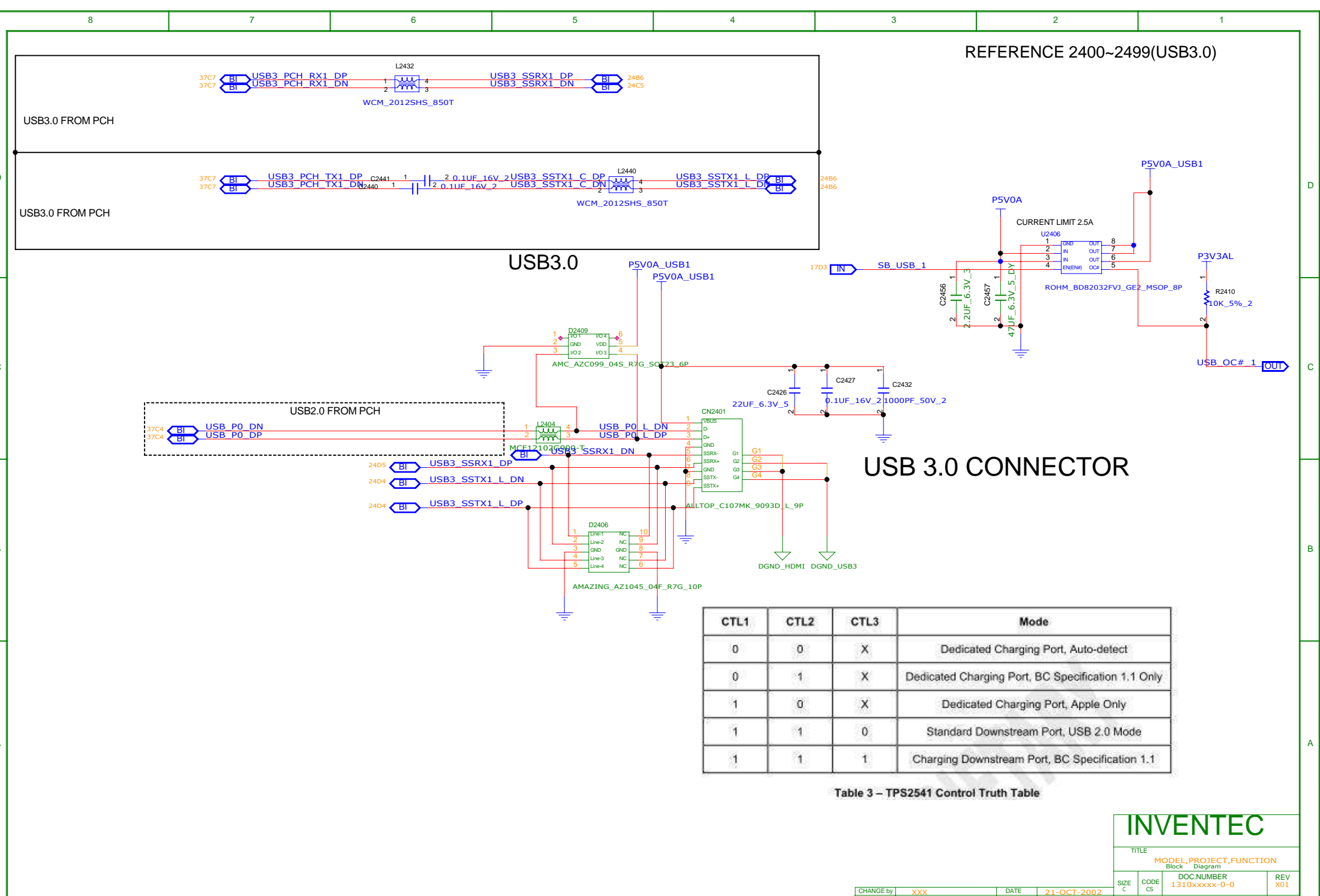

USB 3.0 CONNECTOR

| CTL1 | CTL2 | CTL3 | Mode   |
|------|------|------|--|
| 0    | 0    | X    | Dedicated Charging Port, Auto-detect               |
| 0    | 1    | X    | Dedicated Charging Port, BC Specification 1,1 Only |
| 1    | 0    | X    | Dedicated Charging Port, Apple Only                |
| 1    | 1    | 0    | Standard Downstream Port, USB 2.0 Mode             |
| 1    | 1    | 1    | Charging Downstream Port, BC Specification 1.1     |

Table 3 – TPS2541 Control Truth Table

INVENTEC

TITLE MODEL,PROJECT,FUNCTION

Block Diagram

DOC NUMBER 1310xxxxx-0-0

REV X01

CHANGE by XXX DATE 21-OCT-2002

PCB P/N xxxxxx PCB VER AX1

SHEET 24 of 48



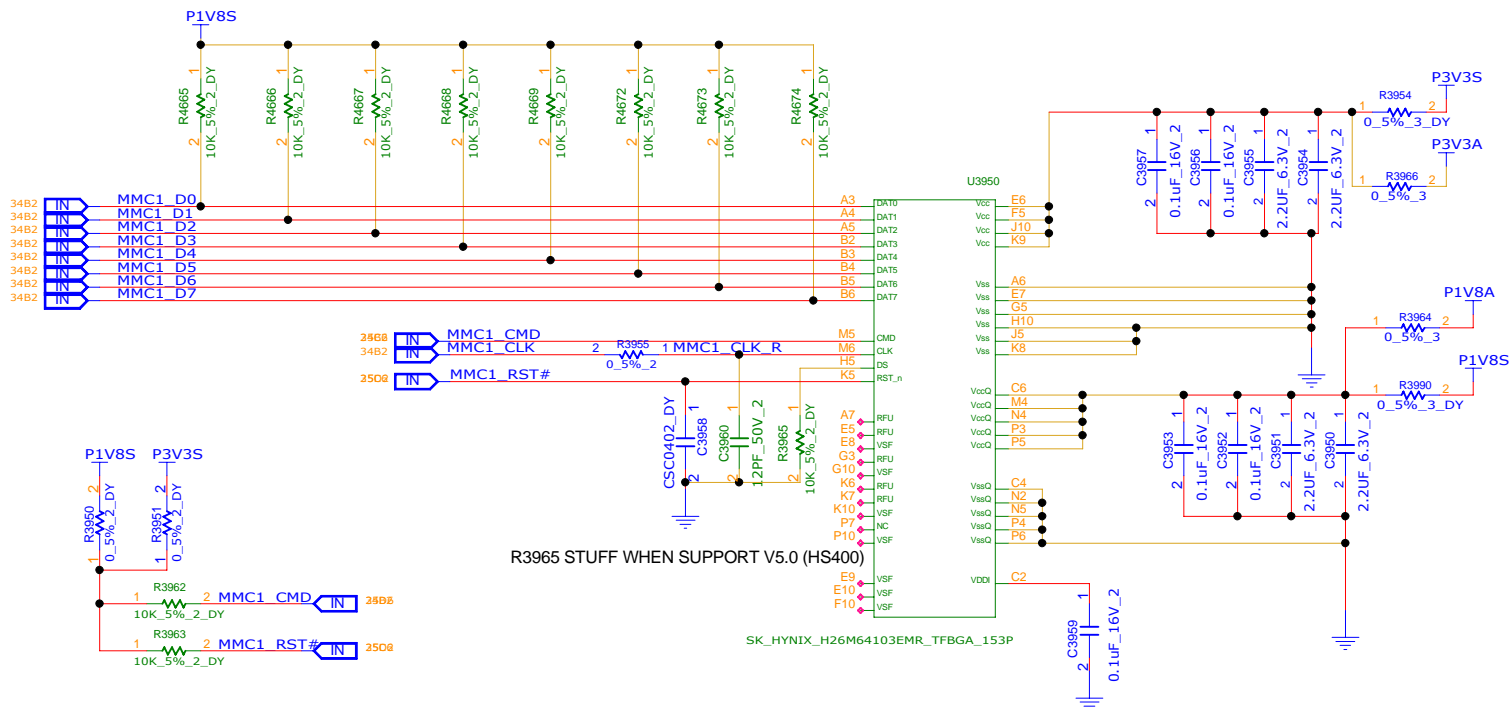

U3950

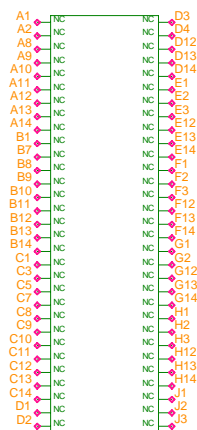

SK\_HYNIX\_H26M64103EMR\_TFBGA\_153P

U3950

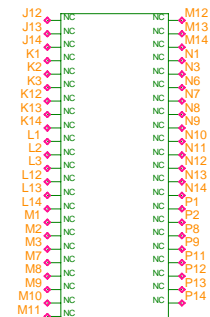

SK\_HYNIX\_H26M64103EMR\_TFBGA\_153P

| Vender                | SIZE | IEC PN       |
|-----------------------|------|--------------|
| SK HYNIX_H26M64103EMR | 32G  | 6019B1257601 |

INVENTEC

TITLE  
MODEL,PROJECT,FUNCTION

DOC NUMBER  
1310xxxxx-0-0

REV  
X01

CHANGE by  
PCB P/N

DATE  
PCB VER

21-OCT-2002  
AX1

SHEET  
25 of 48



# MULTI TOUCH CONN

## REFERENCE 3000~3049(LCM)

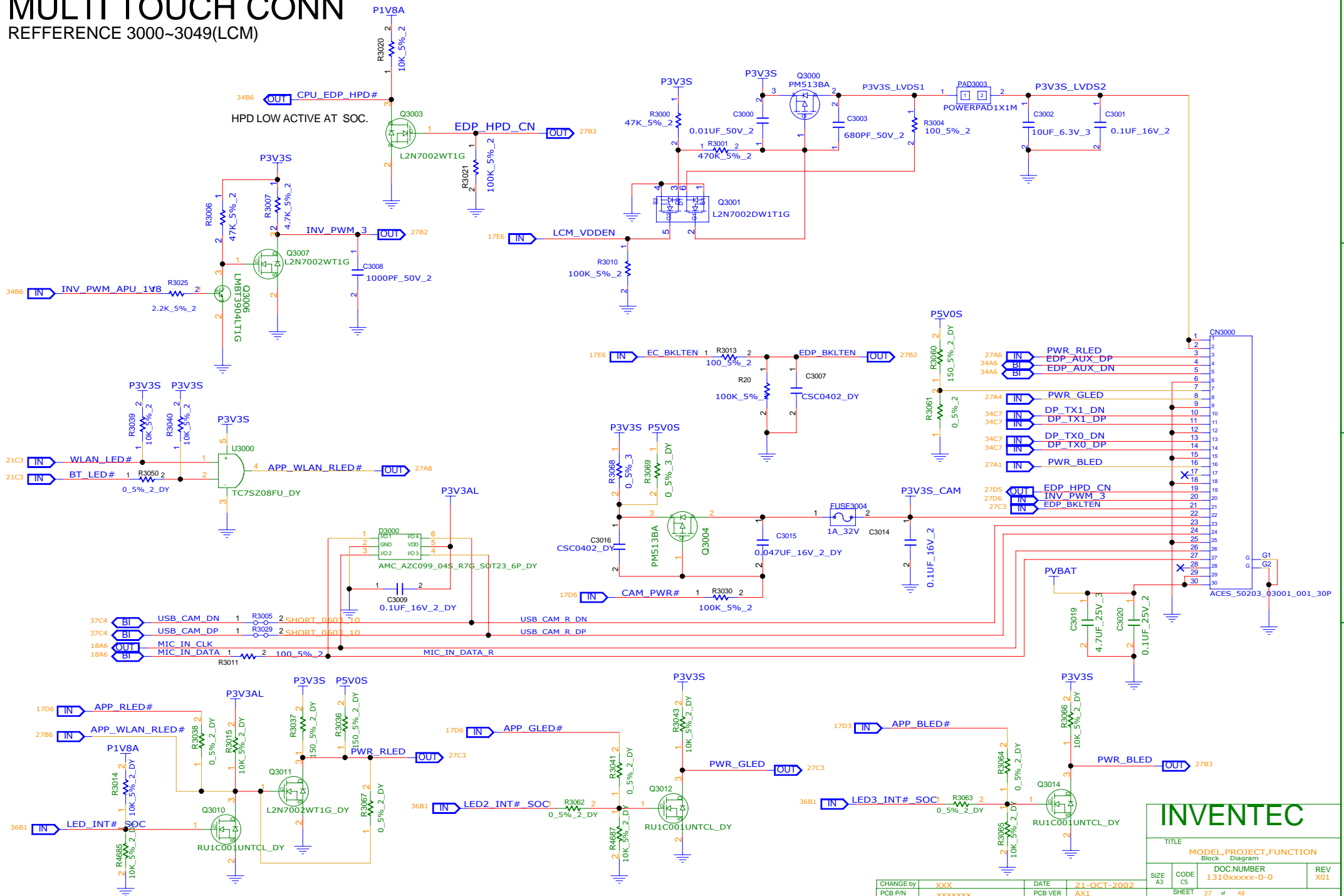

INVENTEC

| TITLE                  |      |               |     |
|------------------------|------|---------------|-----|
| MODEL,PROJECT,FUNCTION |      |               |     |
| Block Diagram          |      |               |     |
| SIZE                   | CODE | DOC NUMBER    | REV |
| A3                     | CS   | 1310xxxxx-0-0 | X01 |
| SHEET                  |      | 27 of 48      |     |

|           |         |         |             |
|-----------|---------|---------|-------------|
| CHANGE by | XXX     | DATE    | 21-OCT-2002 |
| PCB P/N   | xxxxxxx | PCB VER | AX1         |





## DDR3L\_2

## DDR3L\_3

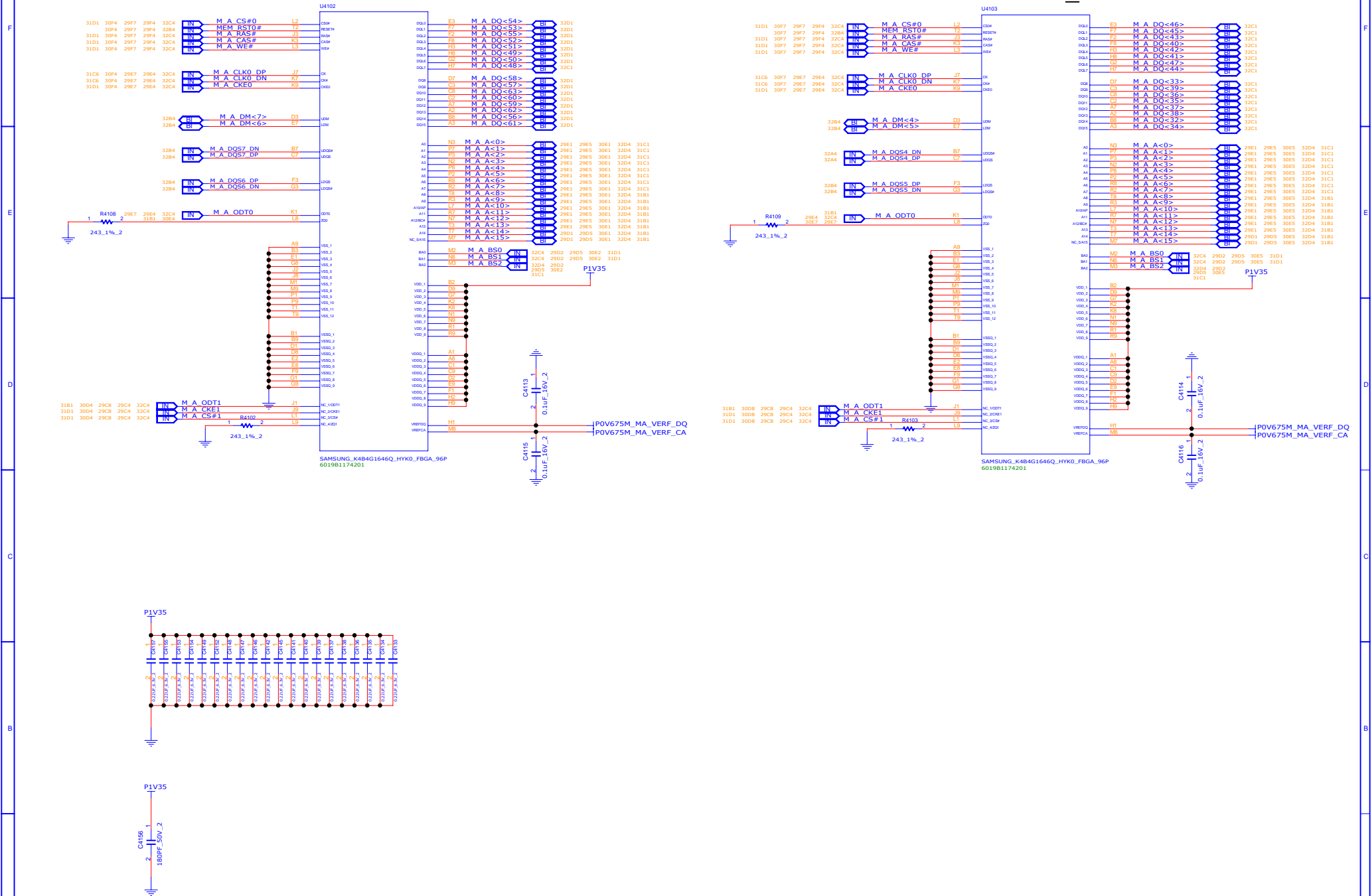

|                        |      |               |    |     |
|------------------------|------|---------------|----|-----|
| INVENTEC               |      |               |    |     |
| FILE                   |      |               |    |     |
| MODEL,PROJECT,FUNCTION |      |               |    |     |
| 34_DDR3L3M-1           |      |               |    |     |
| SIZE                   | CODE | DOC NUMBER    |    | REV |
| A3                     | CS   | 131000000-0-0 |    | X01 |
| SHEET                  |      | of            | 30 | 48  |
| 1                      |      |               |    |     |

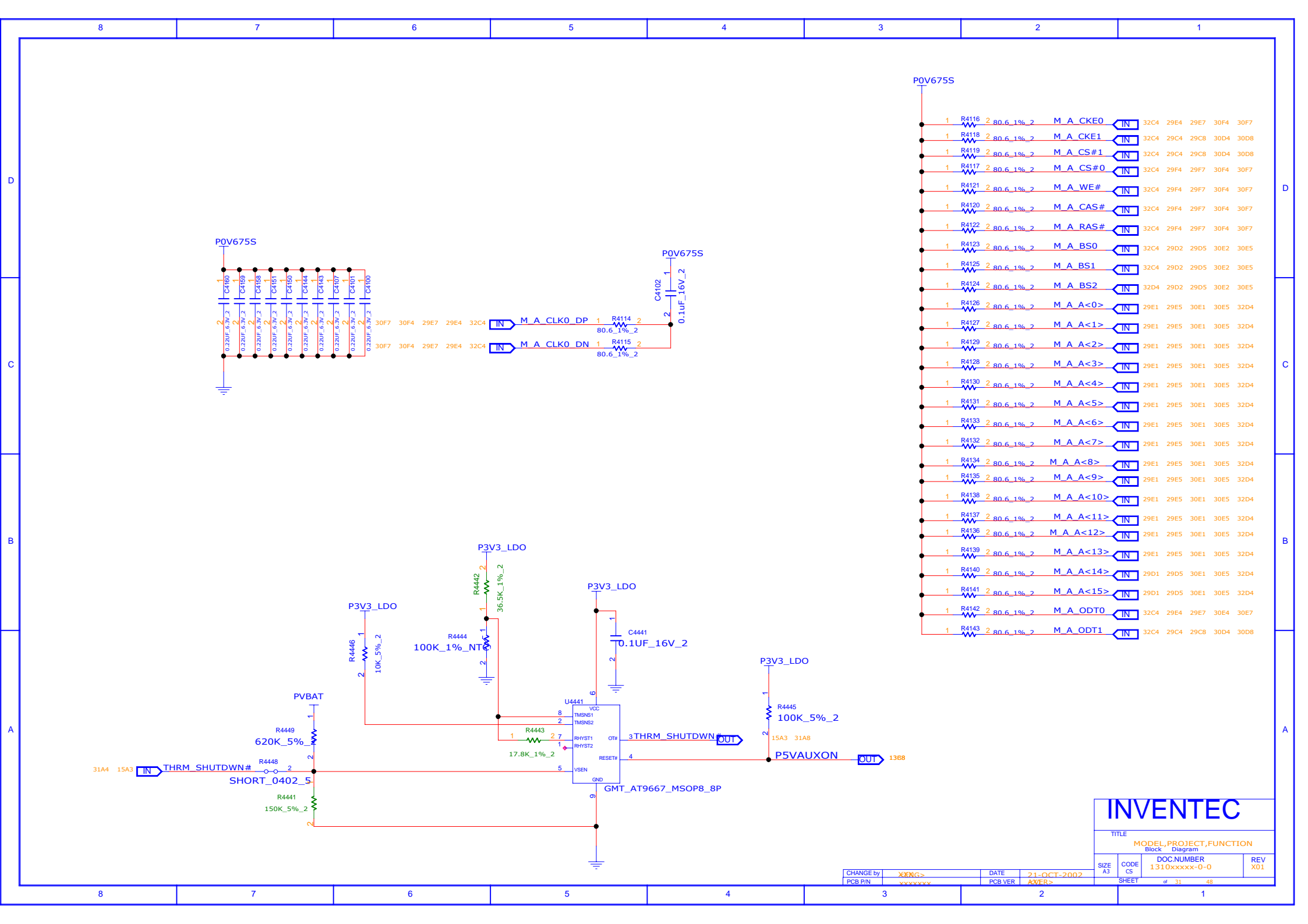

INVENTEC

TITLE  
MODEL,PROJECT,FUNCTION  
Block Diagram

| SIZE           | CODE | DOC NUMBER    | REV |
|----------------|------|---------------|-----|
| A3             | CS   | 1310xxxxx-0-0 | X01 |
| SHEET of 31 48 |      |               |     |

| CHANGE by | DATE        |
|-----------|-------------|
| PCB P/N   | PCB VER     |
| X00NG>    | 21-OCT-2002 |
| xxxxxx    | AWER>       |





NOTE  
PLACE TWO 4.7K RESISTORS CLOSE TO CPU PINS ON M\_VREF  
ROUTE THE VREF POWER SIGNALS WITH THICK TRACES

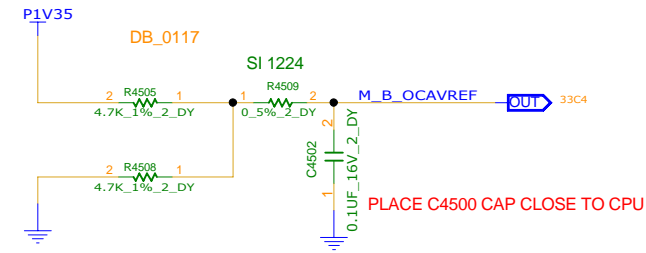

NOTE  
PLACE TWO 4.7K RESISTORS CLOSE TO CPU PINS ON M\_VREF  
ROUTE THE VREF POWER SIGNALS WITH THICK TRACES

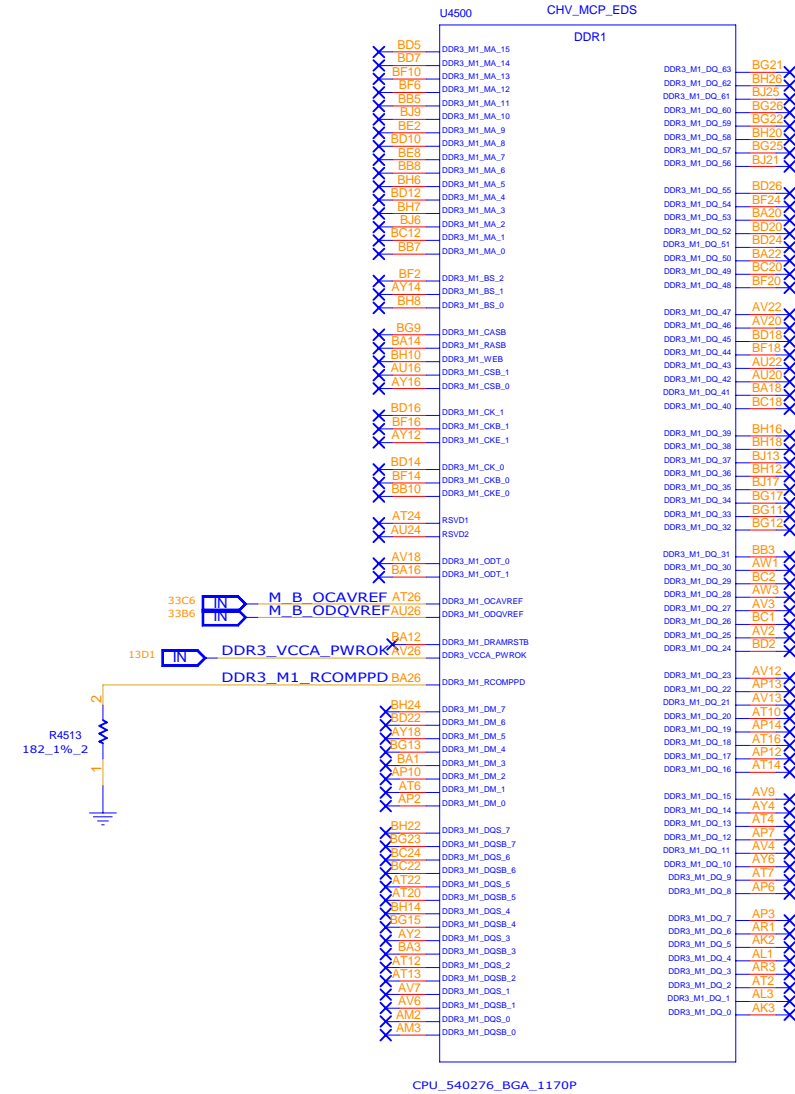
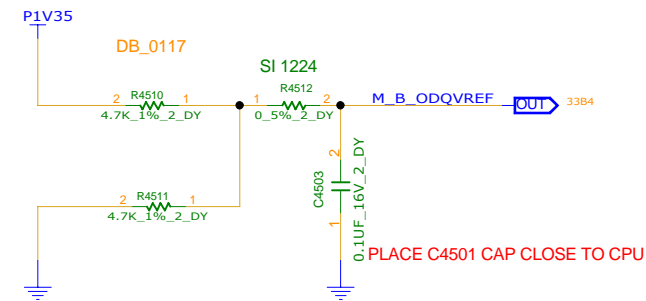

INVENTEC

TITLE  
MODEL, PROJECT, FUNCTION  
Block Diagram

SIZE A3 CODE CS DOC NUMBER 1310xxxxxx-0-0 REV X01  
SHEET 33 of 48

CHANGE by XXX DATE 21-OCT-2002  
PCB P/N xxxxxxxx PCB VER AX1

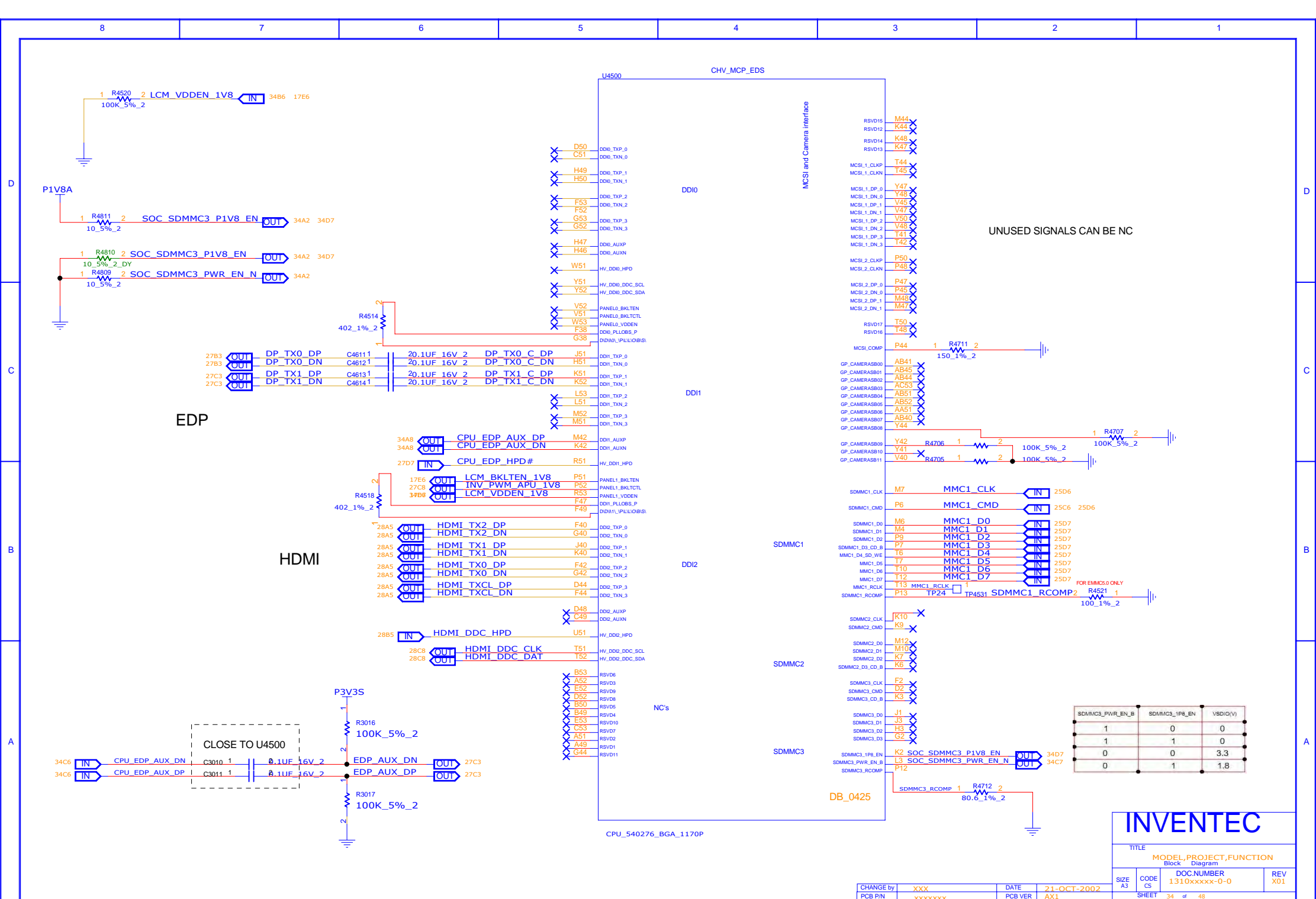

WLAN

SPI FLASH

TRUTH TABLE

| S | OE | FUNCTION   |
|---|----|------------|
| X | H  | Disconnect |
| L | L  | D = 1D     |
| H | L  | D = 2D     |

INVENTEC

TITLE  
MODEL,PROJECT,FUNCTIONDOC NUMBER  
1310xxxxxx-0-0REV  
X01CHANGE by  
PCB P/N XXX  
xxxxxxxDATE  
PCB VER 21-OCT-2002  
AX1SHEET  
35 of 48

# STRAP PIN

\*PLEASE REFERENCE TO CRB PAGE23\*

PU SECURITY ENABLE  
PD SECURITY DESABLE

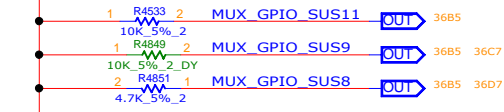
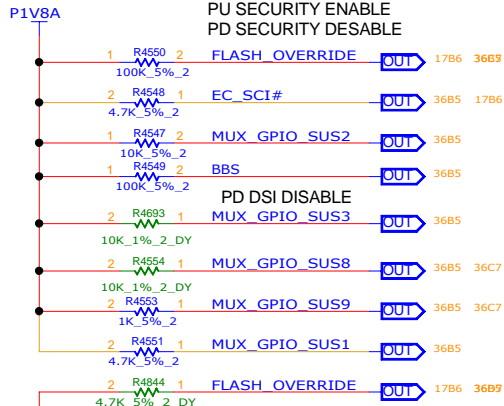

DB\_1118

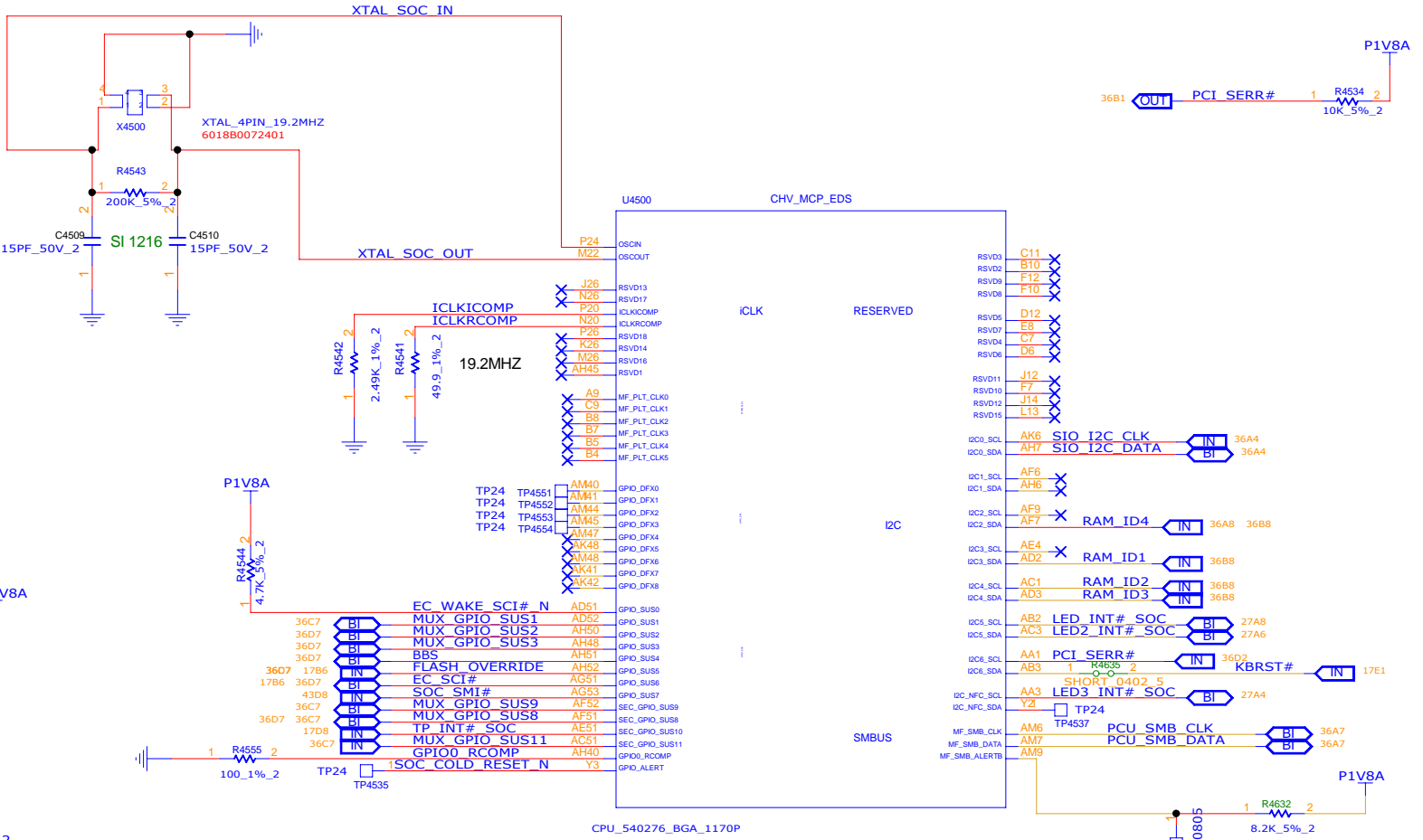
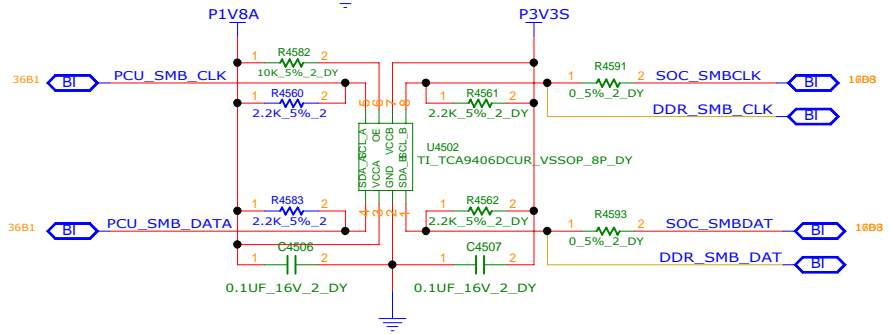
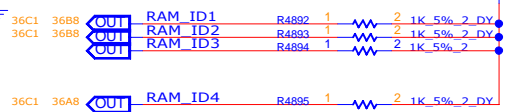

CPU\_540276\_BGA\_1170P

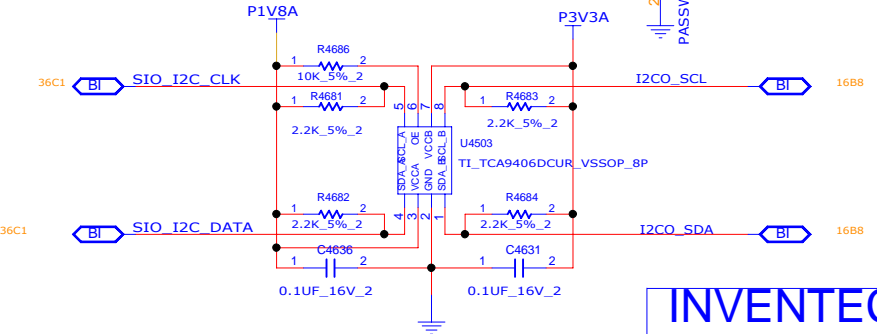

INVENTEC

| TITLE                  |      |          |  |
|------------------------|------|----------|--|
| MODEL,PROJECT,FUNCTION |      |          |  |
| Block Diagram          |      |          |  |
| DOC NUMBER             |      |          |  |
| 1310xxxxx-0-0          |      |          |  |
| REV                    |      |          |  |
| X01                    |      |          |  |
| SIZE                   | CODE | SHEET    |  |
| A3                     | CS   | of 36 48 |  |

|           |     |         |              |
|-----------|-----|---------|--------------|
| CHANGE by | XXX | DATE    |              |
| PCB P/N   | ENG | PCB VER | A71-OCT-2002 |

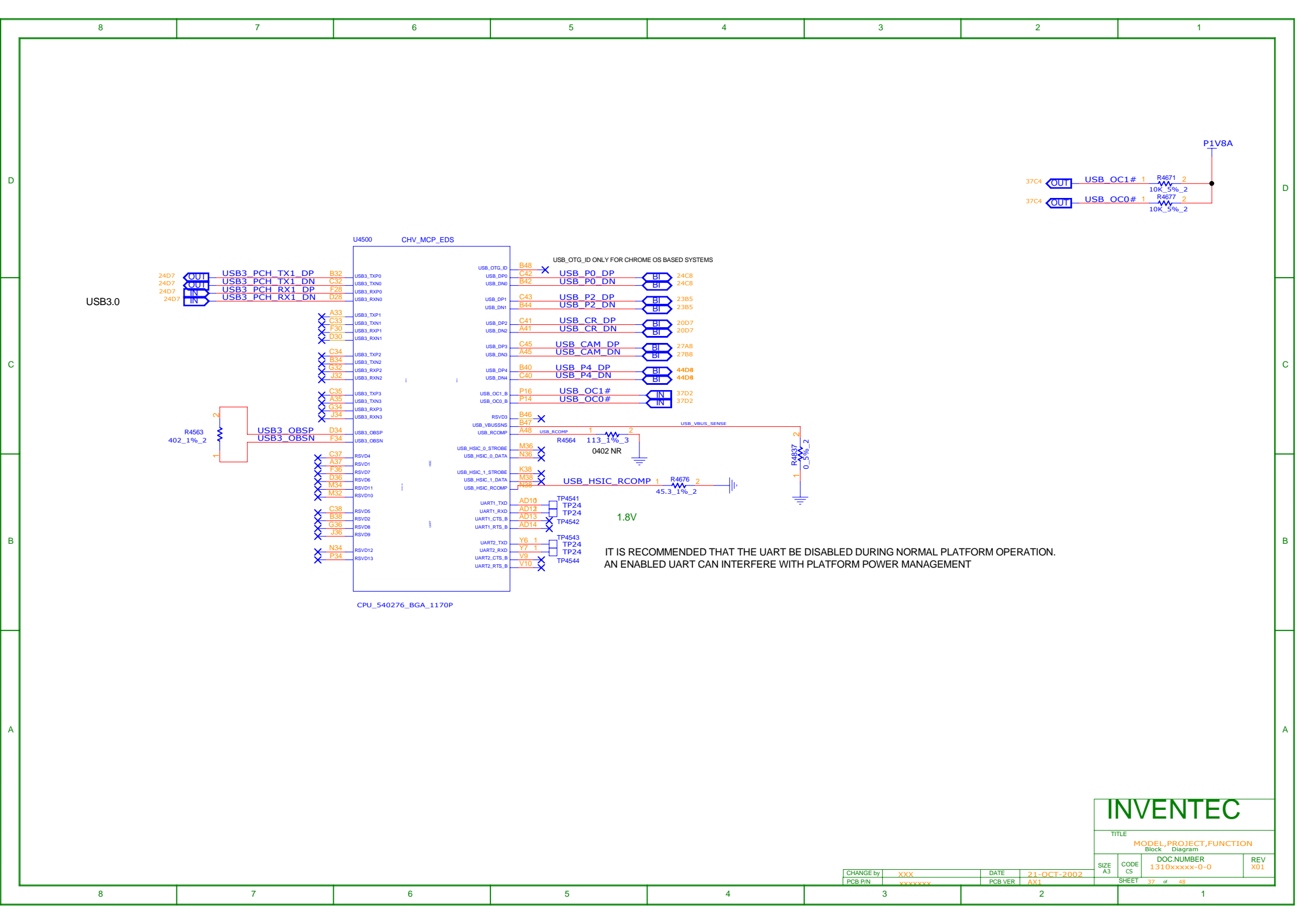

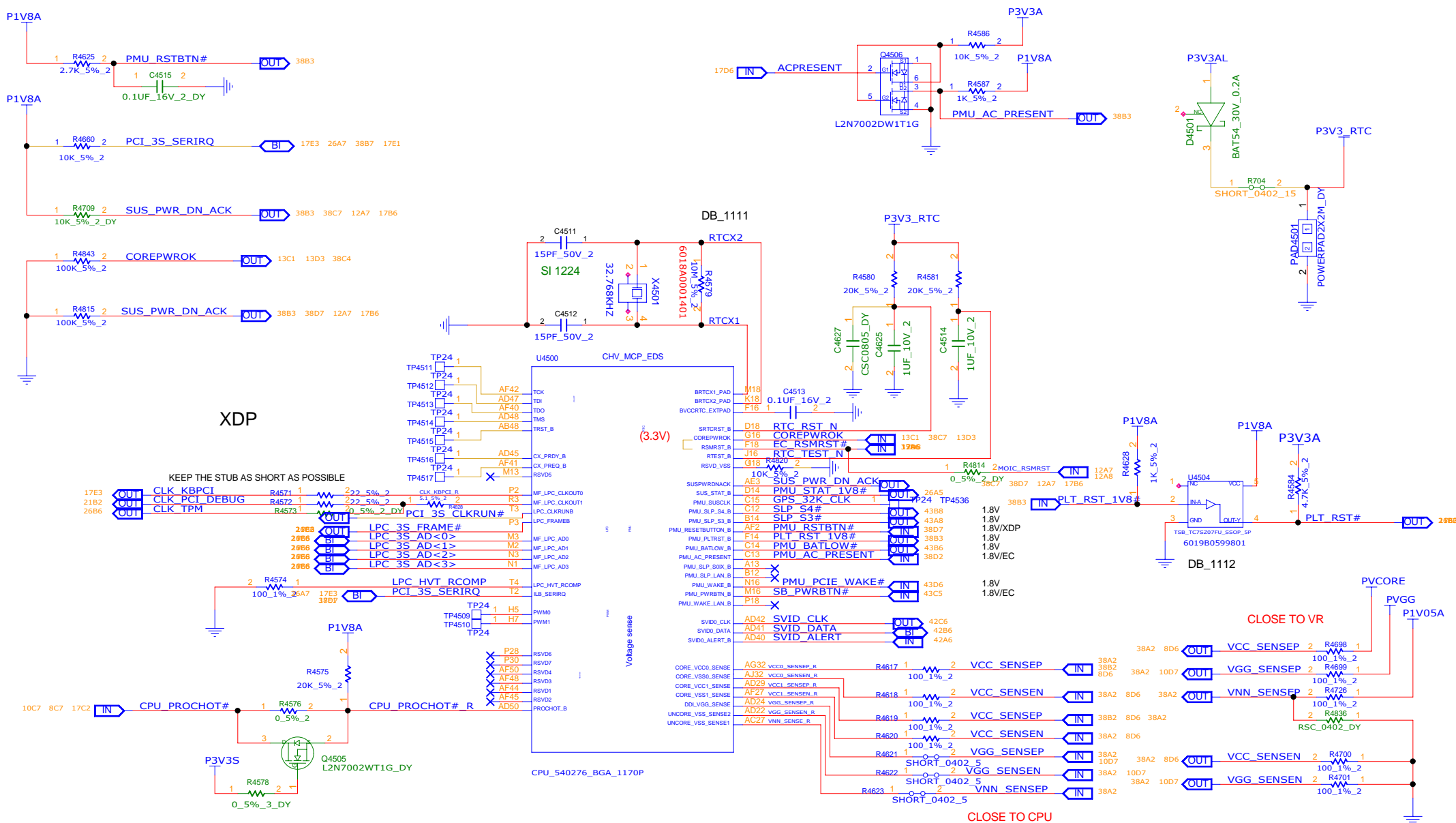

INVENTEC

| TITLE | MODEL, PROJECT, FUNCTION |
|-------|--------------------------|
|       | Block Diagram            |

|            |            |                             |        |
|------------|------------|-----------------------------|--------|
| SIZE<br>A3 | CODE<br>CS | DOC.NUMBER<br>1310xxxxx-0-0 | R<br>X |
|------------|------------|-----------------------------|--------|

|           |         |         |             |
|-----------|---------|---------|-------------|
| CHANGE by | XXX     | DATE    | 21-OCT-2002 |
| PCB P/N   | xxxxxxx | PCB VER | AX1         |

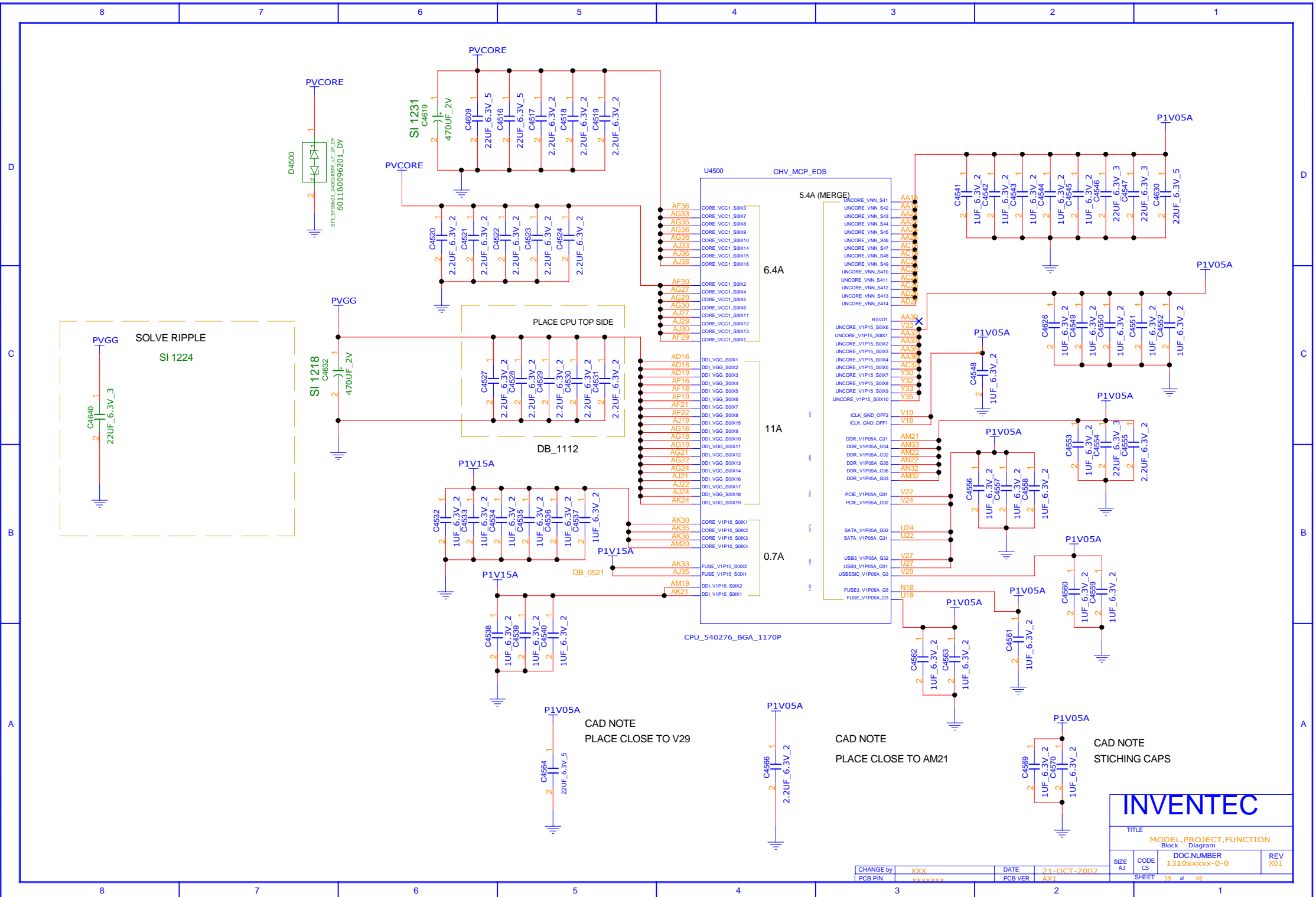

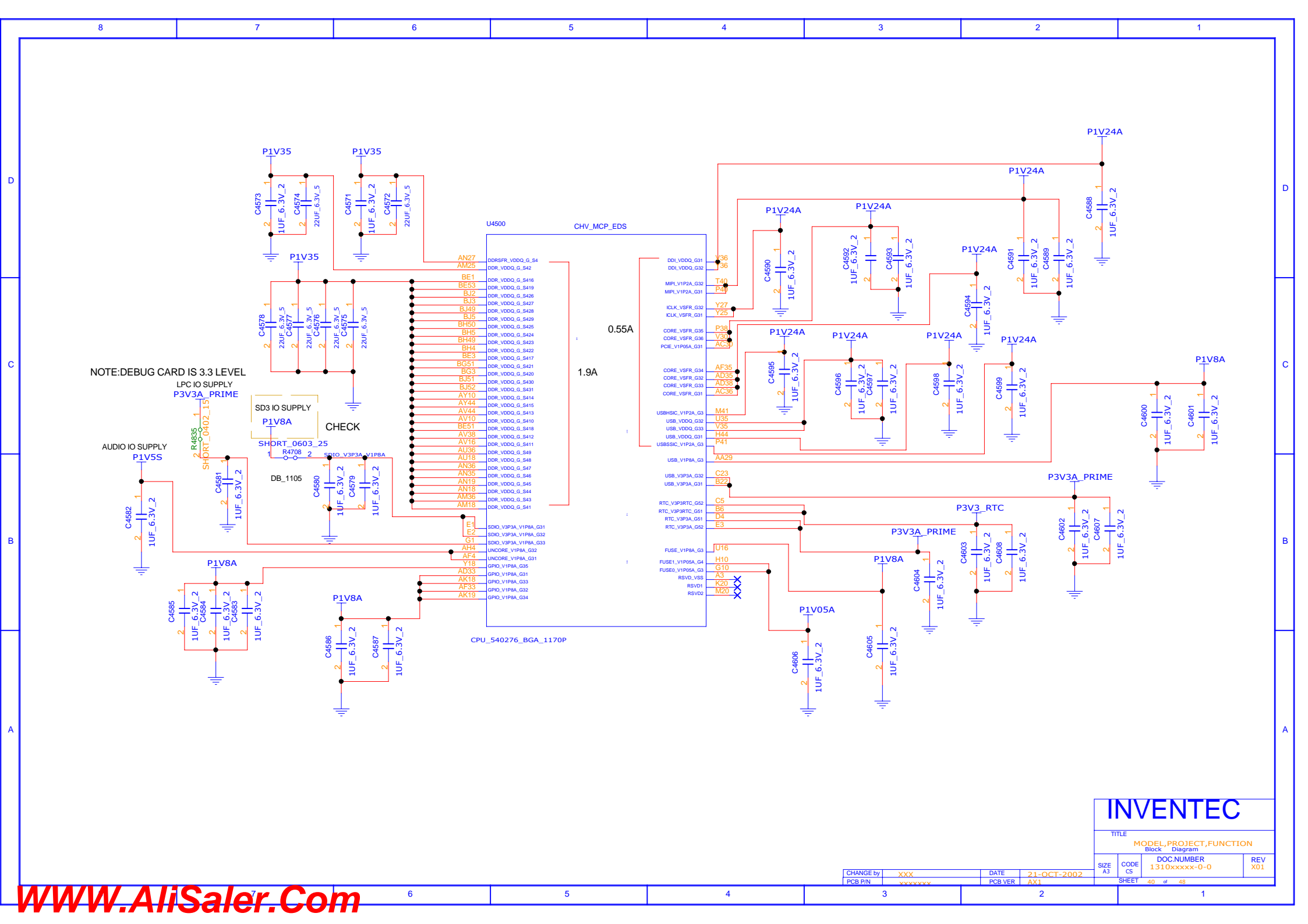

NOTE:DEBUG CARD IS 3.3 LEVEL  
LPC IO SUPPLY  
P3V3A\_PRIME

AUDIO IO SUPPLY  
P1V5S

SD3 IO SUPPLY  
P1V8A

CHECK  
SHORT\_0603\_25

CPU\_540276\_BGA\_1170P

CHV\_MCP\_EDS

1.9A

0.55A

INVENTEC

TITLE  
MODEL,PROJECT,FUNCTION  
Block Diagram

SIZE A3 CODE CS DOC NUMBER 1310xxxxx-0-0 REV X01  
SHEET 40 of 48

CHANGE by XXX DATE 21-OCT-2002  
PCB P/N xxxxxxxx PCB VER AX1



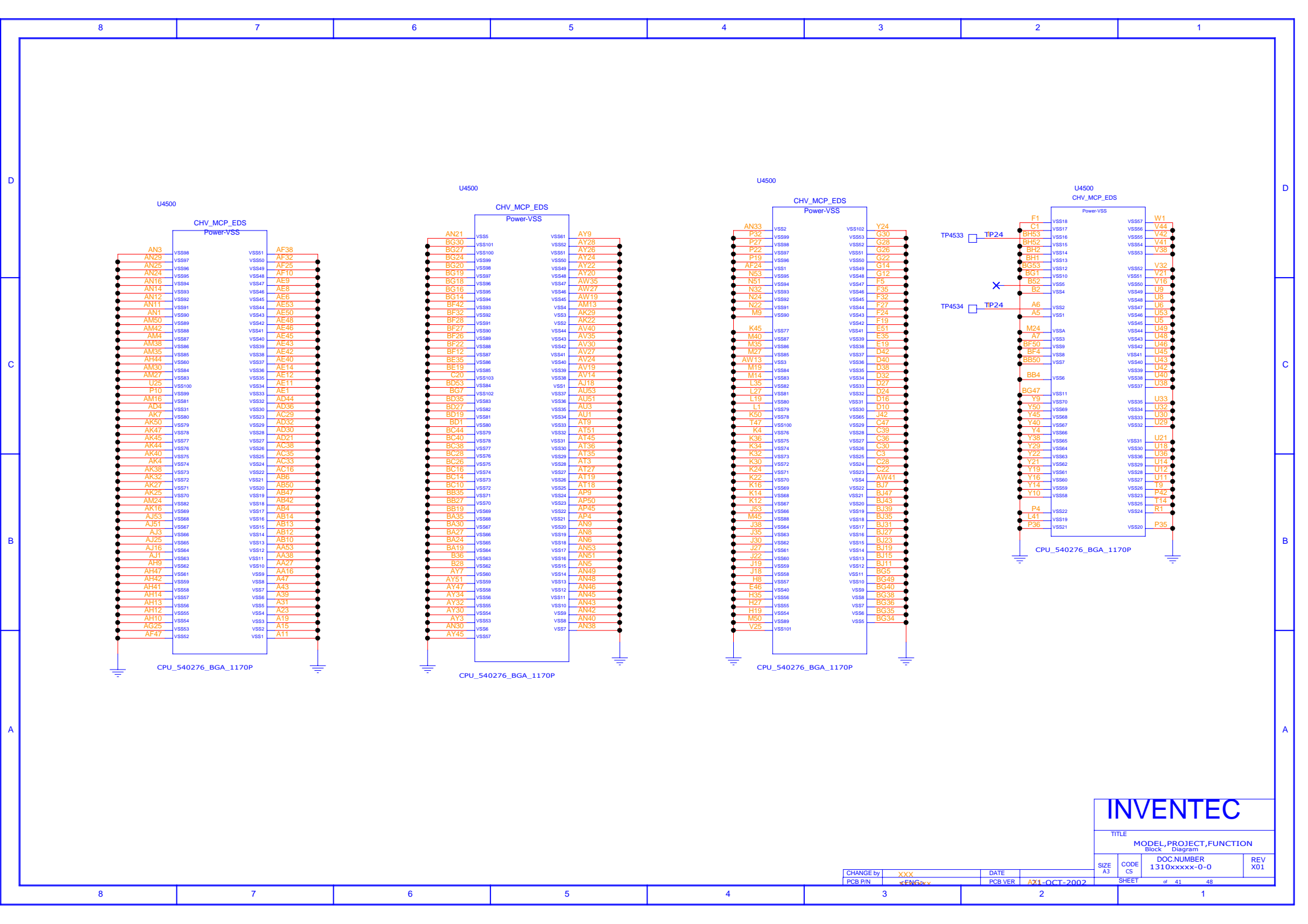

# SVID

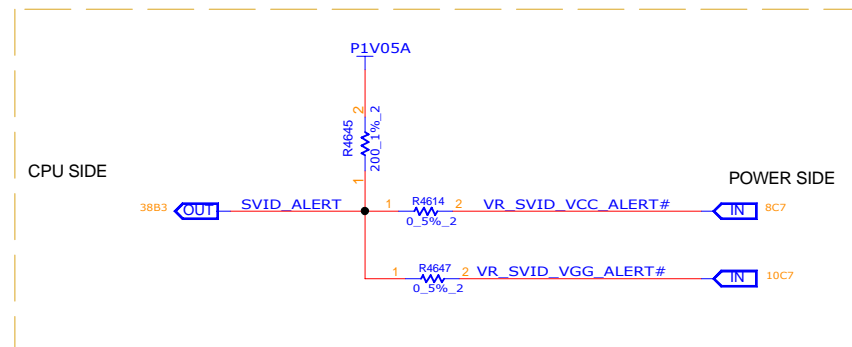
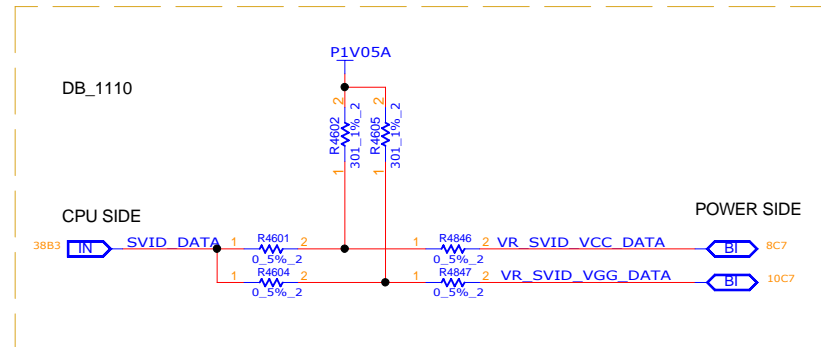
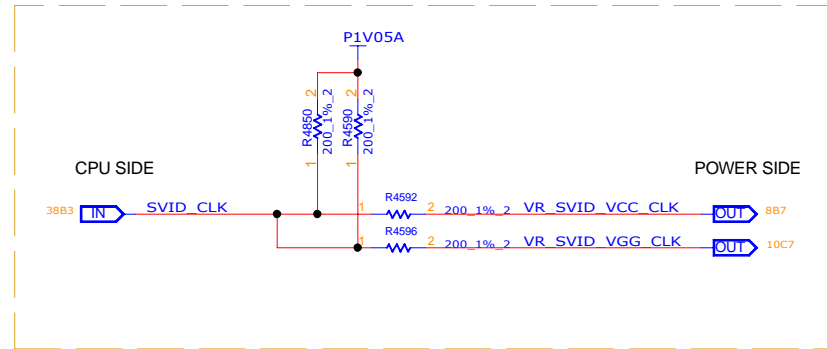

INVENTEC

| TITLE                    |      |               |     |
|--------------------------|------|---------------|-----|
| MODEL, PROJECT, FUNCTION |      |               |     |
| Block Diagram            |      |               |     |
| SIZE                     | CODE | DOC NUMBER    | REV |
| A3                       | CS   | 1310xxxxx-0-0 | X01 |
| SHEET 42 of 48           |      |               |     |

|           |         |         |             |
|-----------|---------|---------|-------------|
| CHANGE by | XXX     | DATE    | 21-OCT-2002 |
| PCB P/N   | xxxxxxx | PCB VER | AX1         |

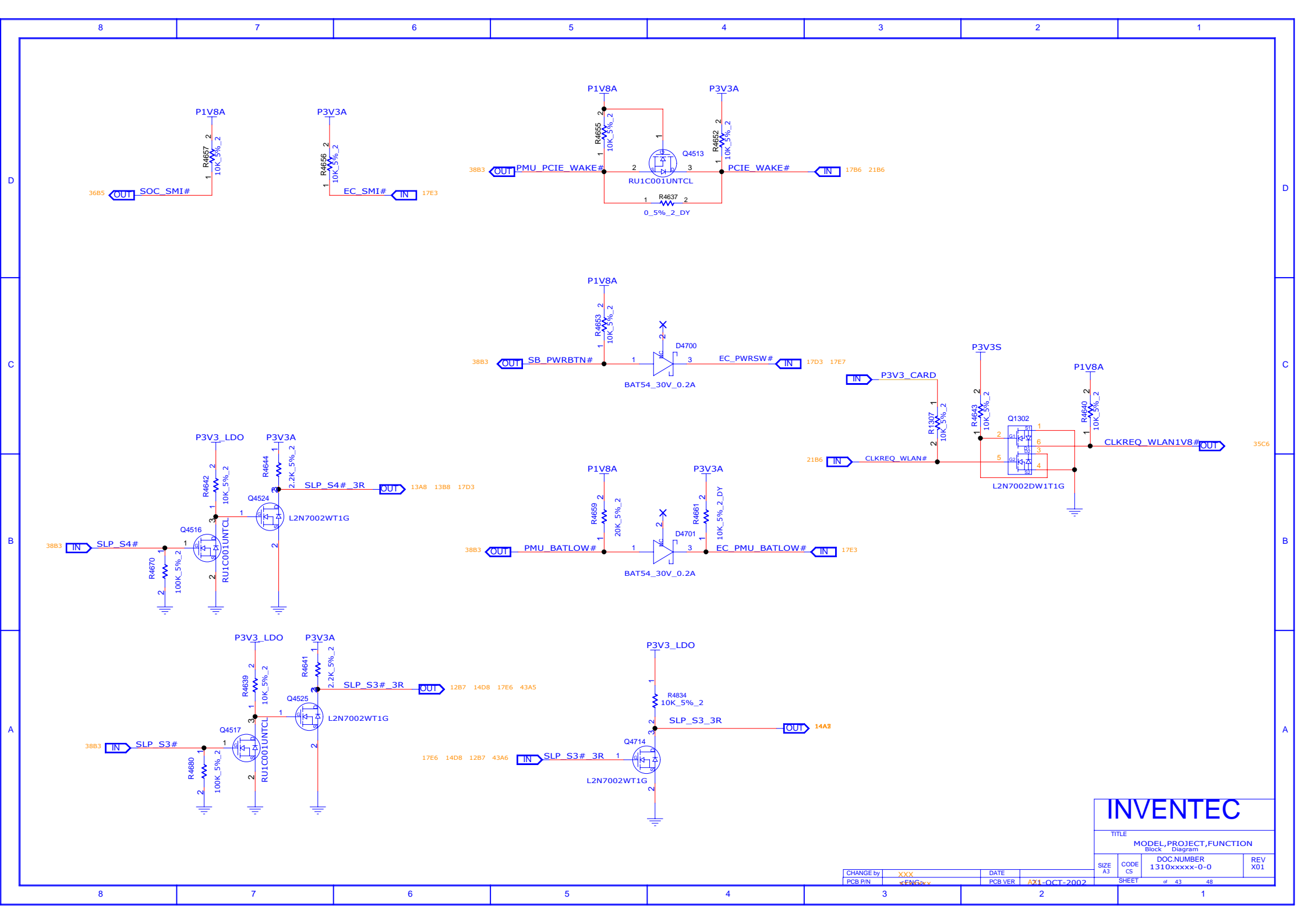

INVENTEC

TITLE  
MODEL,PROJECT,FUNCTION  
Block Diagram

|            |            |                             |            |
|------------|------------|-----------------------------|------------|
| SIZE<br>A3 | CODE<br>CS | DOC NUMBER<br>1310xxxxx-0-0 | REV<br>X01 |
| SHEET      |            | of 43 48                    |            |

|                      |            |                 |              |
|----------------------|------------|-----------------|--------------|
| CHANGE by<br>PCB P/N | XXX<br>ENG | DATE<br>PCB VER | A71-OCT-2002 |
|----------------------|------------|-----------------|--------------|

# USB2.0 HUB

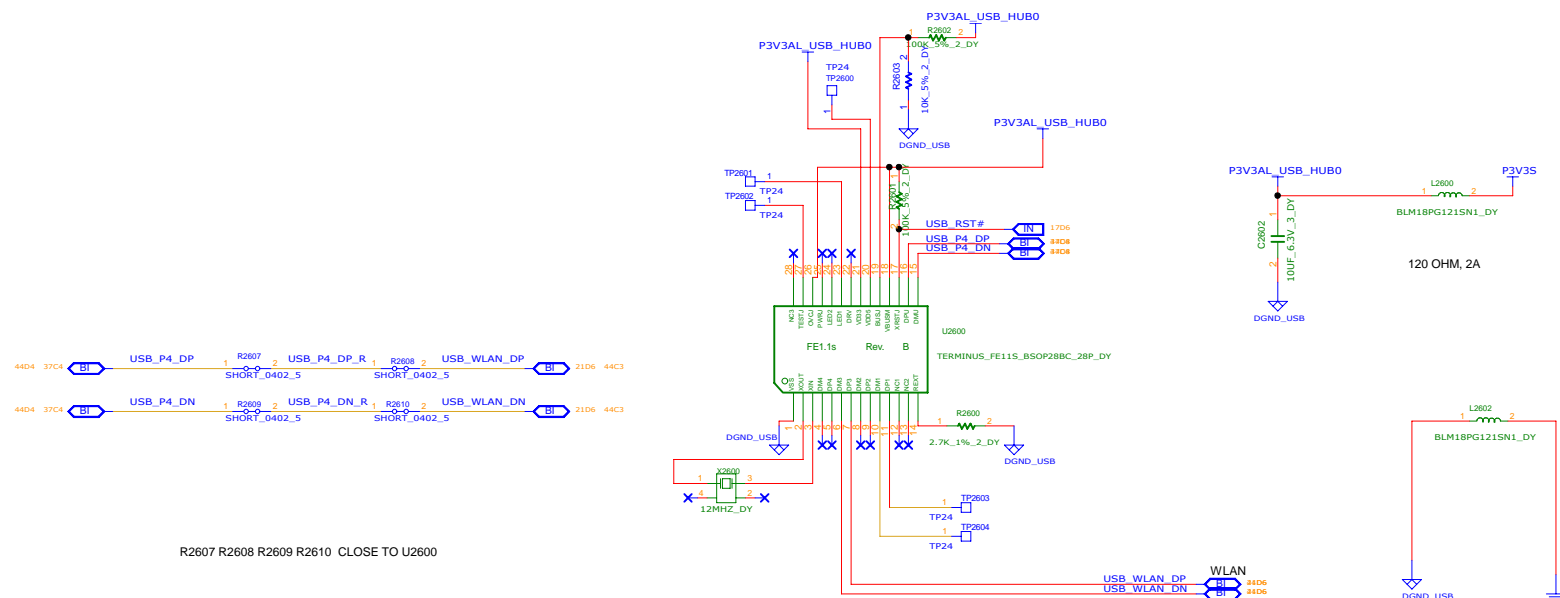

# EMI

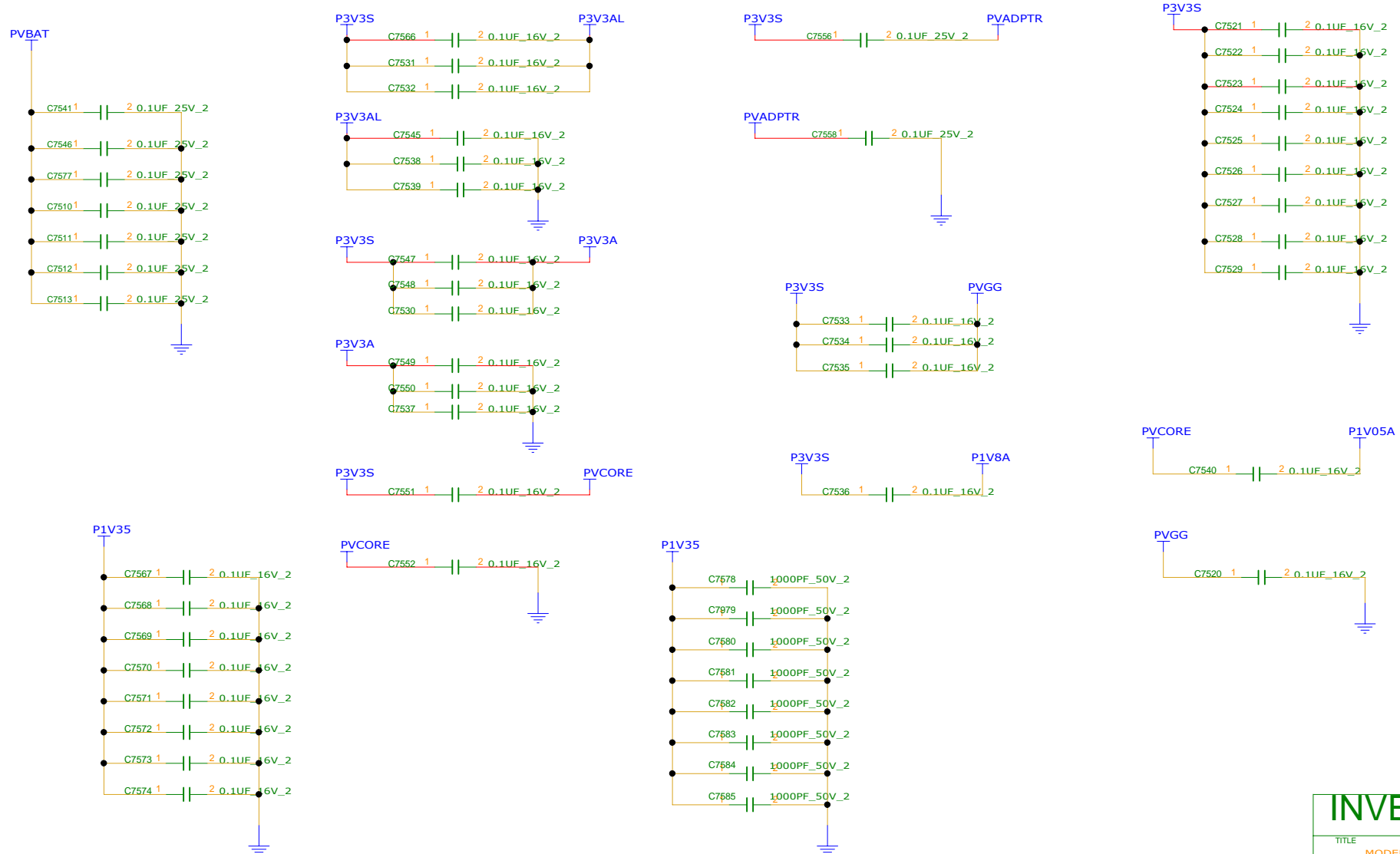

INVENTEC

TITLE  
MODEL, PROJECT, FUNCTION  
Block Diagram

|            |            |                             |            |
|------------|------------|-----------------------------|------------|
| SIZE<br>A3 | CODE<br>CS | DOC NUMBER<br>1310xxxxx-0-0 | REV<br>X01 |
| SHEET      |            | 45 of 48                    |            |

|                      |                |                 |                    |
|----------------------|----------------|-----------------|--------------------|
| CHANGE by<br>PCB P/N | XXX<br>xxxxxxx | DATE<br>PCB VER | 21-OCT-2002<br>AX1 |
|----------------------|----------------|-----------------|--------------------|

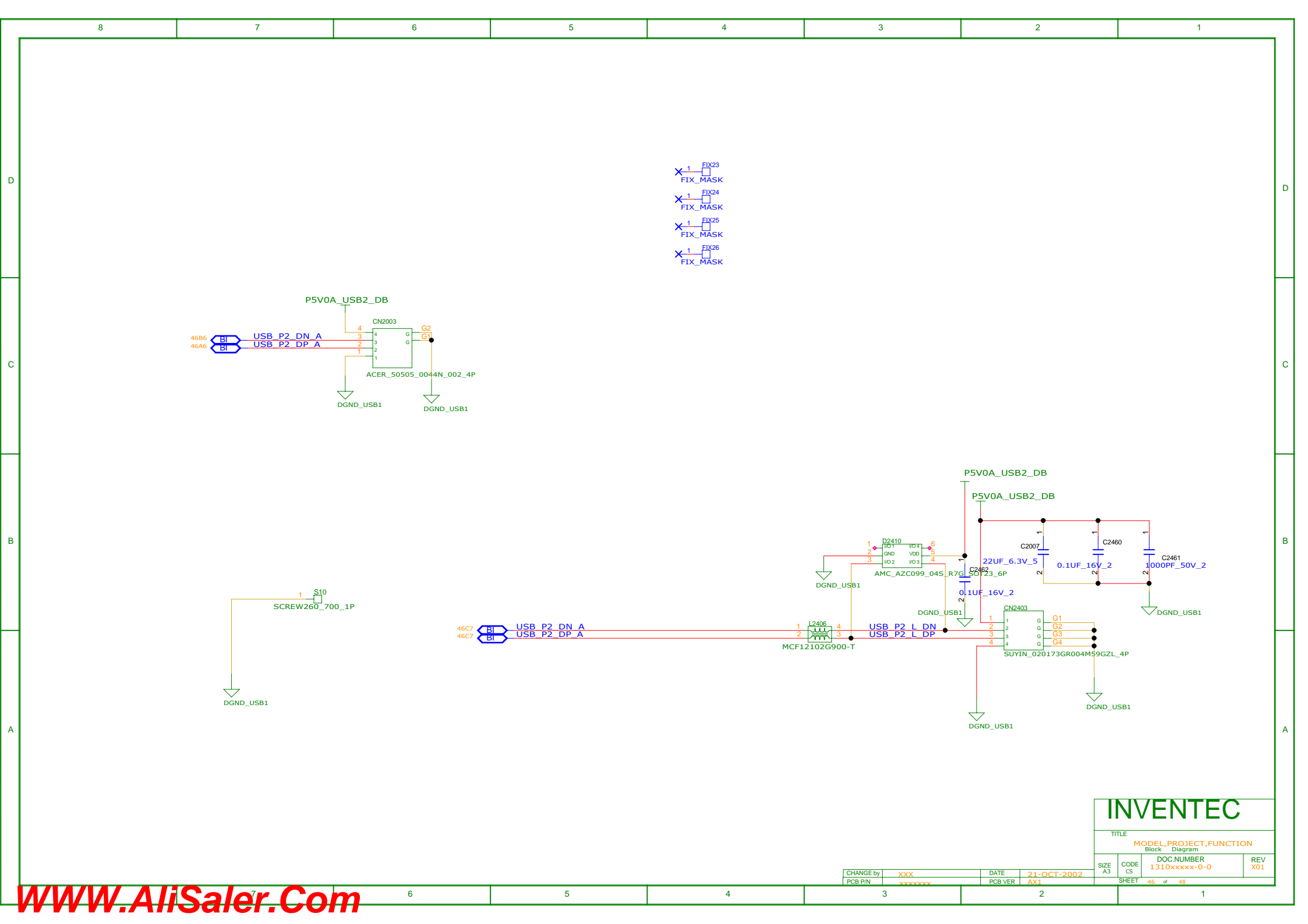

1 FIX23  
FIX\_MASK  
1 FIX24  
FIX\_MASK  
1 FIX25  
FIX\_MASK  
1 FIX26  
FIX\_MASK

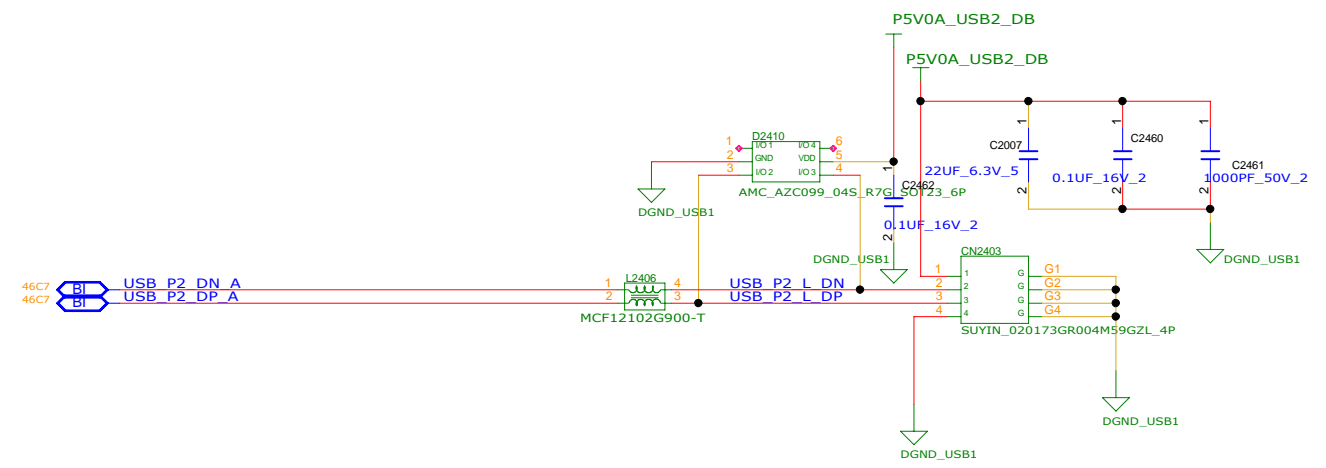
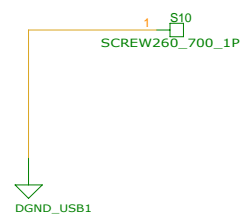
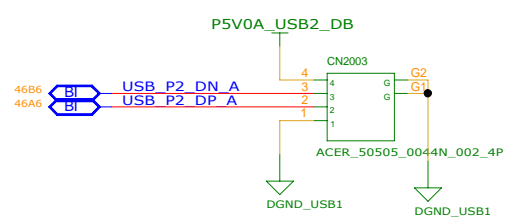

| INVENTEC               |      |               |     |
|------------------------|------|---------------|-----|
| TITLE                  |      |               |     |
| MODEL,PROJECT,FUNCTION |      |               |     |
| Block Diagram          |      |               |     |
| SIZE                   | CODE | DOC NUMBER    | REV |
| A3                     | CS   | 1310xxxxx-0-0 | X01 |
| SHEET 46 of 48         |      |               |     |

|           |         |         |             |
|-----------|---------|---------|-------------|
| CHANGE by | XXX     | DATE    | 21-OCT-2002 |
| PCB P/N   | xxxxxxx | PCB VER | AX1         |

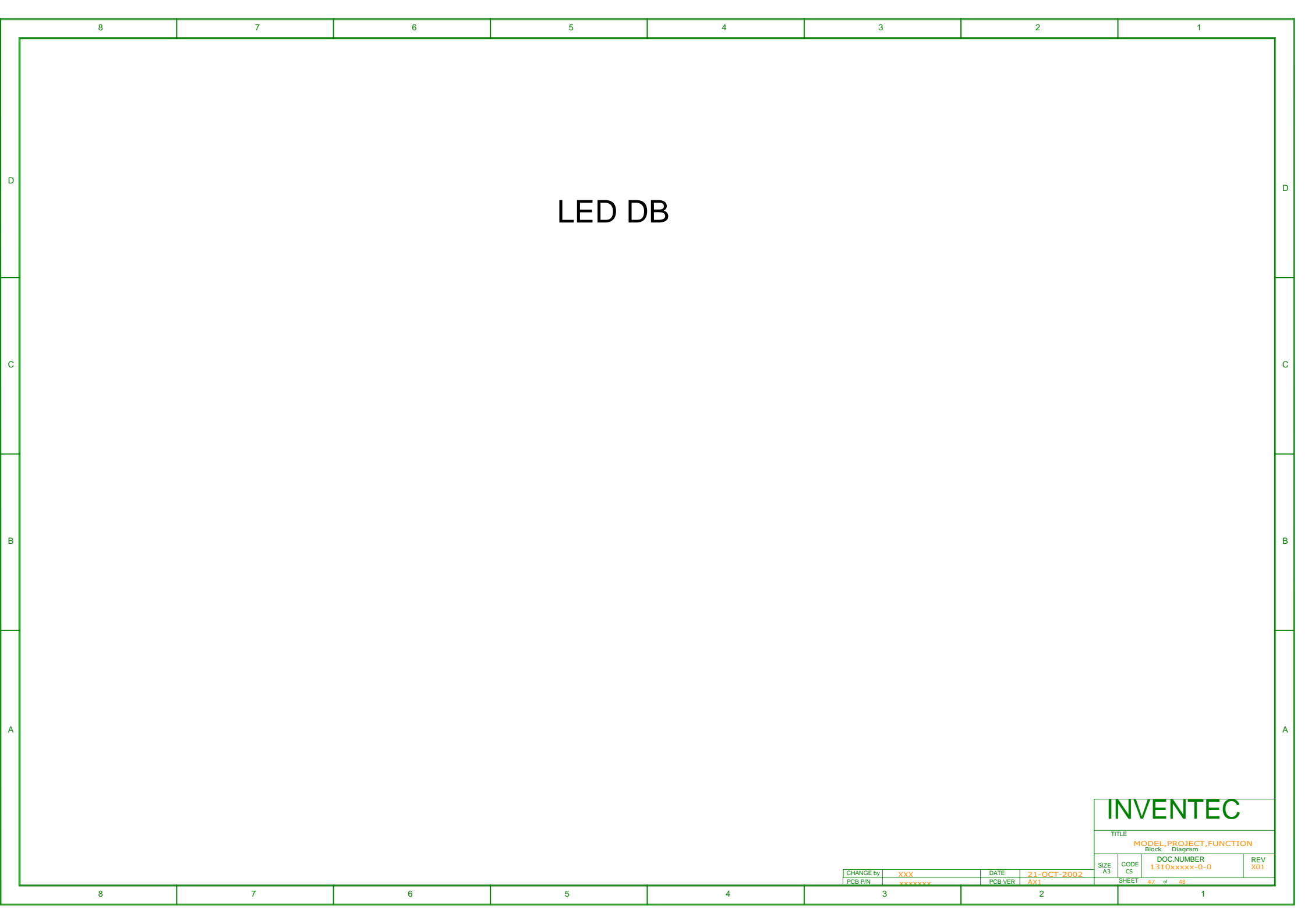

# LED DB

INVENTEC

TITLE

MODEL,PROJECT,FUNCTION  
Block Diagram

SIZE  
A3

CODE  
CS

DOC NUMBER  
1310xxxxx-0-0

REV  
X01

SHEET 47 of 48

|           |         |         |             |
|-----------|---------|---------|-------------|
| CHANGE by | XXX     | DATE    | 21-OCT-2002 |
| PCB P/N   | xxxxxxx | PCB VER | AX1         |

